

BEXLEY

PARCEL 4 PHASE 1: PARK AREAS

LANDSCAPE & IRRIGATION PLANS

PASCO COUNTY, FL

PROJECT SITE VICINITY MAP

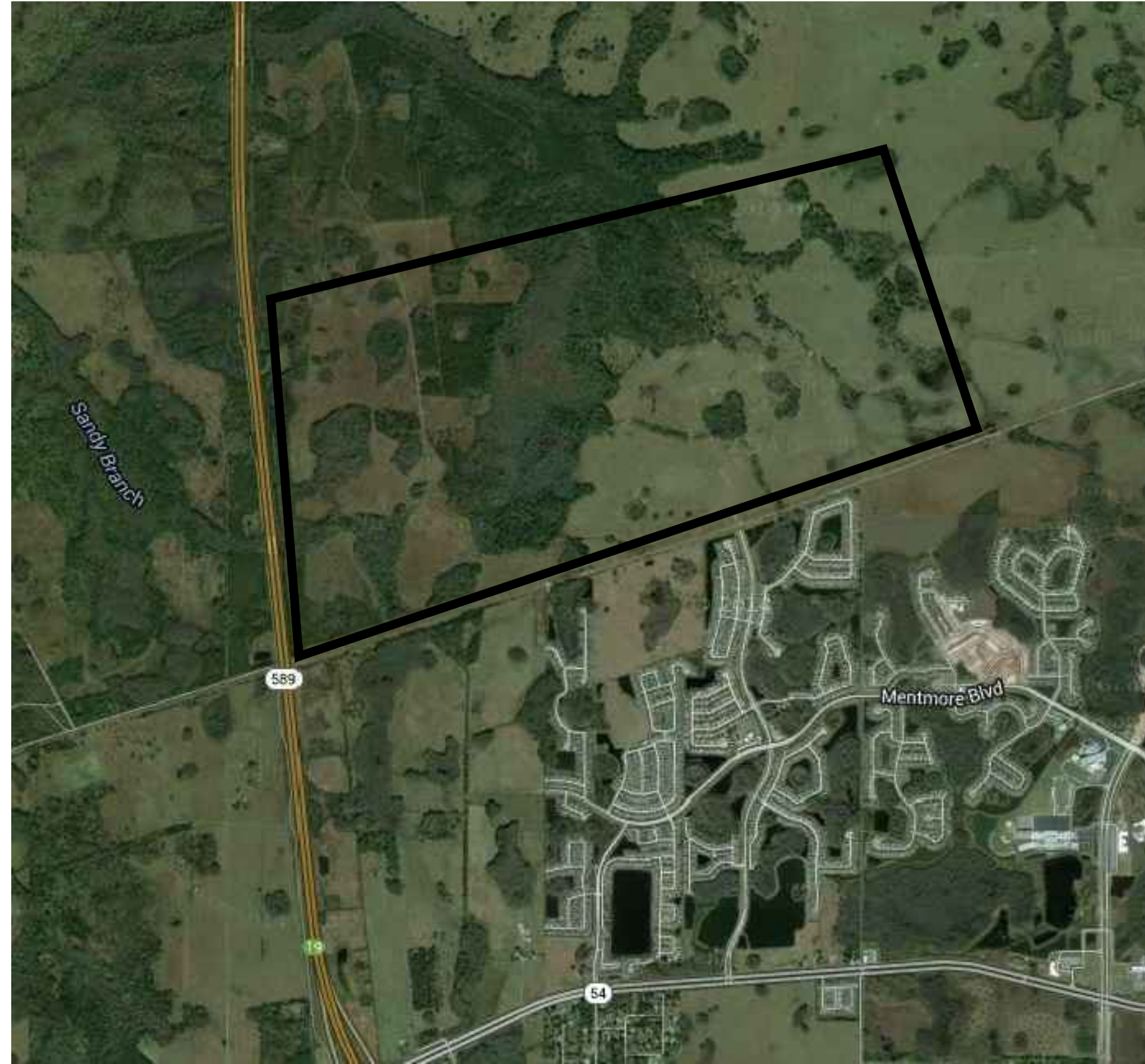

PROJECT SHEET KEY

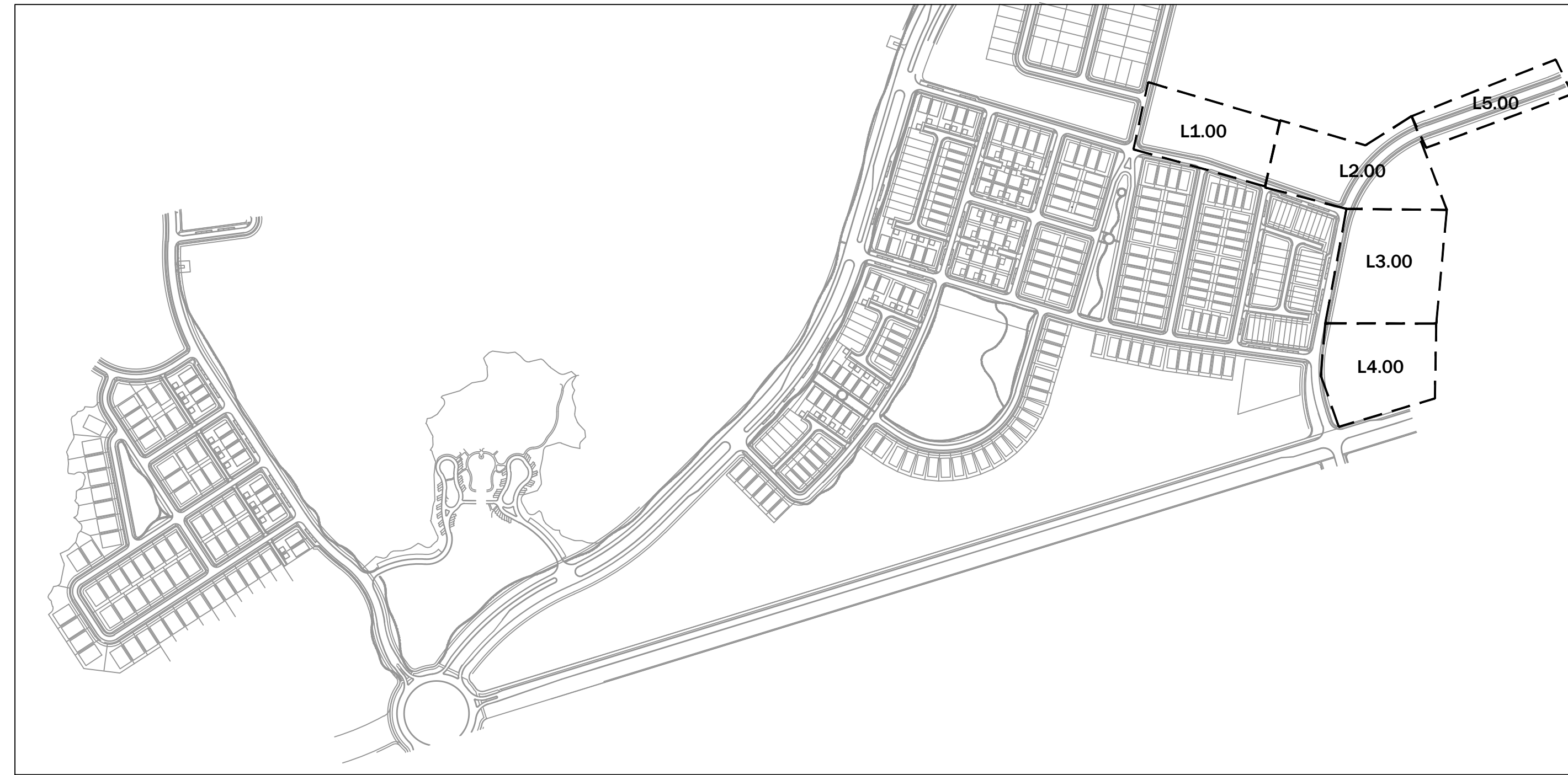

INDEX OF DRAWINGS

PAGE	DRAWING TITLE	BID SET
COVER	COVER	04/28/2016
LC1.00	LANDSCAPE PLANT INDEX	04/28/2016
L1.00	LANDSCAPE DEVELOPMENT PLAN	04/28/2016
L2.00	LANDSCAPE DEVELOPMENT PLAN	04/28/2016
L3.00	LANDSCAPE DEVELOPMENT PLAN	04/28/2016
L4.00	LANDSCAPE DEVELOPMENT PLAN	04/28/2016
L5.00	LANDSCAPE DEVELOPMENT PLAN	04/28/2016
LD-1	HARDSCAPE DETAILS	04/28/2016
LD-1.1	HARDSCAPE DETAILS	04/28/2016
LD-2	LANDSCAPE DETAILS	04/28/2016
LD-3	LANDSCAPE SPECIFICATIONS	04/28/2016
IR1.00	IRRIGATION DEVELOPMENT PLAN	04/28/2016
IR2.00	IRRIGATION DEVELOPMENT PLAN	04/28/2016
IR3.00	IRRIGATION DEVELOPMENT PLAN	04/28/2016
IR4.00	IRRIGATION DEVELOPMENT PLAN	04/28/2016
IR5.00	IRRIGATION DEVELOPMENT PLAN	04/28/2016
IR-L	IRRIGATION LEGEND	04/28/2016
IR-D	IRRIGATION DETAILS	04/28/2016

PLANT MATERIAL SCHEDULE							
QTY	CODE	BOTANICAL NAME	COMMON NAME	SPECIFICATION	TOTAL CAL. INCHES	NATIVE	DROUGHT TOLERANCE
TREE/ PALMS							
12	ARS	ACER RUBRUM 'SUMMER RED'	STEWARTS RED MAPLE SUMMER RED*	12'-14" HT. X 6' SPD., 3" CAL.	36" CAL.		
13	CV	CALLISTEMON VIMINALIS	WEeping BOTTLEBRUSH	12' HT. x 5'-6' SPD., 3" CAL.	39" CAL.		
50	ICC	ILEX CASSINE	DAHOON HOLLY	10' HT. X 4'-5' SPD., 2" CAL.	100" CAL.		
28	LIM	LAGERSTROEMIA INDICA "MUSKOGEE"	CRAPE MYRTLE "LAVENDER"	12'-14" HT. x 5'-6' SPR., MULTI-TRUNK	N/A		
53	PE	PINUS ELLIOTHI "DENSEA"	SLASH PINE	12'-14" HT. x 6' SPR., 3" CAL.	162" CAL.		
1	PE8	PINUS ELLIOTHI "DENSEA"	SLASH PINE	18'-20' HT. x 10' SPD., 8" CAL., 6' CLEAR TRUNK			
19	PO	PLATANUS OCCIDENTALIS	STEWARTS AMERICAN SYCAMORE*	12'-14" HT. X 6' SPD., 3" CAL.	57" CAL.		
15	QV8	QUERCUS VIRGINIANA	STEWARTS LIVE OAK	20'-22' HT. x 12' SPD., 8" CAL.	120" CAL.		
59	QV10	QUERCUS VIRGINIANA	STEWARTS LIVE OAK	22'-24' HT. x 12' SPD., 10" CAL.	590" CAL.		
14	SB	SALIX BABYLONICA	WEEPING WILLOW	12'-14" HT. x 5'-6' SPD., 2.5" CAL.	20" CAL.		
24	SP	SABAL PALMETTO	CABBAGE PALM	SEE PLAN FOR CLEAR TRUNK HEIGHTS	N/A		
79	TD	TAXODIUM DISTICHUM	STEWARTS BALD CYPRESS*	10'-12" HT. x 4' SPD., 3" CAL.	237" CAL.		
*TREES TO BE PLANTED BY LANDSCAPE CONTRACTOR							
					TOTAL CAL. INCHES	866" CAL.	
SHRUBS/ GROUNDCOVERS							
100	A	ANNUALS	ANNUALS	1 GAL., FULL			
320	AGA	AGAPANTHUS AFRICANUS	LILY OF THE NILE	1 GAL. FULL			
12	BM	BUXUS MICROPHYLLA JAPONICA	JAPANESE BOXWOOD	3 GAL., 18'-20" HT., FULL			
85	DGM	DURANTA ERECTA 'GOLD MOUND'	GOLD MOUND DURANTA	3 GAL., 12'-14" HT. X 12'-14" SPD.			
135	DTV	DIANELLA TASMANICA	BLUEBERRY FLAX LILY	3 GAL., 14'-16" HT. FULL			
25	GG	GALPHIMIA GRACILIS	THRYALLIS	3 GAL., 24" HT.			
155	HPD	HAMELLIA NODOSA	DWARF FIREBUSH	3 GAL., 16'-18" HT. X 14" SPD.			
100	IVS	ILEX VOMITORIA 'STOKES DWARF'	DWARF YAUPON HOLLY	3 GAL., 14'-16" SPD.			
90	JM	JASMINUM MULTIFLORUM	DOWNY JASMINE	3 GAL., 16" HT. x 18" SPR., DENSE			
570	JP	JUNIPERUS PARSONII	PARSONS JUNIPER	1 GAL., 12" SPR.			
360	MUH	MUHLENBERGIA CAPILLARIS	MUHLI GRASS	3 GAL., 18-24" SPD.			
405	NF	NEPHROLEPIS FALCATA	MACHO FERN	3 GAL., 24" HT. x 12" SPD.			
235	PEN	PENNISSETUM SETACEUM 'ALBA'	FOUNTAIN GRASS "WHITE"	3 GAL., 24-30" HT., FULL			
105	PLC	PLUMBAGO IMPERIAL BLUE	IMPERIAL BLUE PLUMBAGO	3 GAL., 22" HT. X 24" SPD.			
195	PQ	PASPALUM QUADRIFARIUM	EVERGREEN PASPALUM	3 GAL. 20-24" HT. FULL			
330	RI	RAPHIOLEPIS INDICA "WHITE"	DWARF INDIAN HAWTHORN	3 GAL., 16" HT. x 18" SPR., DENSE			
165	SAV	SCHIEFFLERA ARBORICOLA 'TRINETTE'	VARIEGATED SCHIEFFLERA	3 GAL., 26" HT. x 18" SPD., FULL			
105	SAR	SCHIEFFLERA ARBORICOLA	DWARF SCHIEFFLERA	3 GAL., 26" HT. x 18" SPD., FULL			
72	SES	SERENOA REPENS	SLIVER SAW PALMETTO	3 GAL., 16" HT. x 18" SPR., DENSE			
125	SPB	SPARTINA BAKERI	SAND CORDGRASS	3 GAL., 18" HT. x 12" SPD.			
880	TJV	TRACHELOSPERMUM JAS. VARIEGATED	VARIEGATED CONFEDERATE JASMINE	1 GAL., 10-12" SPD.			

GENERAL NOTES:

- ALL BALD CYPRESS, LIVE OAKS, SYCAMORES, AND SUMMER MAPLES ARE TO BE FROM STEWARTS TREE UNLESS NOTED OTHERWISE. TREES HAVE BEEN PRE-PURCHASED BY THE OWNER FOR THE PROJECT. ANYTHING LARGER THAN 5" WILL BE PLANTED BY STEWARTS.
- NO STREET TREES ARE TO BE PLACED WITHIN 10' OF STREET LIGHTS.
- LANDSCAPE CONTRACTOR TO VERIFY ALL SOD WORK LIMITS AROUND STORMWATER PONDS PRIOR TO BIDDING. POND BANKS WILL HAVE BEEN STABILIZED WITH SOD BY THE SITE CONTRACTOR PRIOR TO CONSTRUCTION.
- SITE LANDSCAPE WILL BE IRRIGATED WITH RECLAIMED WATER WITH 100% COVERAGE

PASCO COUNTY NOTES:

- AVOID EASEMENTS: TREES SHALL NOT BE PLANTED WITHIN ANY EASEMENT SO AS TO INTERFERE WITH THE USE OF THAT EASEMENT, NOR UNDER ANY PRESENT OR PLANNED OVERHEAD UTILITY, NOR IN ANY RIGHTS-OF-WAY WITHOUT COUNTY APPROVAL THROUGH THE ASSOCIATED REVIEW PROCESS
- HEIGHT: ALL HEIGHT REQUIREMENTS SHALL BE BASED ON THE FINISHED GRADE OF THE LANDSCAPED AREA AND MEASURED AT THE MAIN STEM.
- TO REDUCE SOIL EROSION AND VISUALLY SOFTEN THE EDGE OF WATER MANAGEMENT AREAS, TREES SHALL BE PLANTED ALONG THE BANKS AT A MINIMUM RATE OF ONE (1) TREE PER 50 LINEAR FEET OF POND BANK, (MAY BE CLUSTERED OR GROUPED).

FENCING MATERIAL SCHEDULE			
QTY.	SYM.	TYPE	SPECIFICATION
1,052 L.F.		DOG PARK	4' HT. VINYL CHAIN LINK FENCE COLOR: BLACK
317 L.F.		SOCCER FENCE #1	4' HT. VINYL CHAIN LINK FENCE COLOR: BLACK
181 L.F.		SOCCER FENCE #2	6' HT. VINYL CHAIN LINK FENCE COLOR: BLACK
1,550 L.F.	TOTAL L.F.		
4		PEDESTRIAN GATE	4' HT. VINYL CHAIN LINK FENCE, COLOR BLACK, ACCESS CONTROLS T.B.D. BY OWNER
2		MAINTENANCE GATE	4' HT. VINYL CHAIN LINK FENCE, COLOR BLACK, 6" WIDE DBL. GATES, WITH LOCKABLE LATCH

NOTES:

- CONTRACTOR TO SUBMIT SHOP DRAWINGS FOR ALL FENCING TYPES AND GATES
- CONTRACTOR TO COORDINATE WITH OWNER FOR ALL ACCESS REQUIREMENTS AT GATES AND PEDESTRIAN GATES

MASTER LIGHTING SCHEDULE			
QTY.	SYM.	TYPE	SPECIFICATION
2	☼	AREA LIGHT	LIGHT 1. LITHONIA DSX2-100C-1000 40K-T5W-208 RPA-DW/HD, CONTACT KRISTEN CONROY FOR ORDERING QUESTIONS: 813-777-1304
2	⚡	GFIC OUTLET	STANDARD OUTLET WITH WEATHERPROOF COVER RAISED A MIN. 6" ABOVE GRADE
3	▲	TREE UP-LIGHT	LUMENPULSE: LBS-120-35K-F-BK-DIM-SK, CONTACT ENVISION LIGHTING, KRISTEN CONROY 813-777-1304
3	●	SIGN LETTER SPOT-LIGHT	LUMENPULSE: LBM-120-35K-FL-BK-DIM-SK, CONTACT ENVISION LIGHTING, KRISTEN CONROY 813-777-1304, INSTALL WITH ADJUSTABLE HT. STAKE TO ALLOW FOR LANDSCAPE GROWTH
4	▮	3' LINEAR WALL LIGHT	LUMENPULSE: LOG-HO-120-36-35K-30X60-WA6M-SI-DIM, CONTACT ENVISION LIGHTING, KRISTEN CONROY 813-777-1304
2	▮	4' LINEAR WALL LIGHT	LUMENPULSE: LOG-HO-120-48-35K-30X60-WA6M-SI-DIM, CONTACT ENVISION LIGHTING, KRISTEN CONROY 813-777-1304

NOTES:

- ALL PROPOSED LIGHTING LOCATIONS ARE SCHEMATIC. LANDSCAPE ARCH. TO APPROVE ALL LIGHT LOCATIONS PRIOR TO INSTALLATION. NO LIGHTS SHALL BE INSTALLED WITHOUT APPROVAL. ANY LIGHTS INSTALLED WITHOUT APPROVAL WILL BE REQUIRED TO BE MOVED AT THE CONTRACTORS COST IF CONFLICTS ARE PRESENT IN THE INSTALLED LOCATION.
- PROVIDE MINIMUM PHOTOCELL ON CONTROLS AND TIMER OFF WITH A MANUAL OVERRIDE SWITCH. ALL TRANSFORMERS TO BE MAGNETIC.
- CONTRACTOR TO VERIFY ELECTRICAL SOURCE LOCATION
- CONTRACTOR TO COMPLY WITH ALL STATE AND LOCAL ELECTRICAL BUILDING CODES

TREE REMOVAL TABLE
NO TREES ARE BEING REMOVED WITHIN THE PROJECT BOUNDARY. NO REPLACEMENTS ARE NEEDED.

LANDSCAPE MATERIAL QUANTITIES	
MINI PINE BARK NUGGETS	290 C.Y.
ST. AUGUSTINE FLORATAM (SOD)	20,000 S.F.
BAHIA SOD (SOD 2)	172,000 S.F.
CELEBRATION BERMUDA SOD (SOD 3)	76,400 S.F.

*QUANTITIES ARE PROVIDED AS A COURTESY. CONTRACTOR TO VERIFY ALL QUANTITIES. TREES NOT INCLUDED IN PLANT BEDS TO HAVE A MIN. 4" DIA. MULCH RING

MASTER PAVING SCHEDULE		
TYPE	QTY.	SPECIFICATION
SIDEWALK	26,000 S.F.	STANDARD GREY CONCRETE WITH MEDIUM BROOM FINISH
DOG PARK PAVERS	465 S.F.	TREMBON: 4'x8' PAVERS, COLOR: SAND DUNE, WITH 4'x8" SOLDIER COURSE BORDER, COLOR: RIVERWOOD CONTACT JO ANN THOMPSON FOR ORDERING INFORMATION 813-299-3088
WALKING TRAIL	10,300 S.F.	CRUSHED CONCRETE TRAIL WITH GEOTEXTILE FABRIC UNDERLAYMENT. CONTRACTOR TO PROVIDE CRUSHED CONCRETE SAMPLE PRIOR TO CONSTRUCTION. TRAIL TO HAVE METAL EDGING ON BOTH SIDES, SEE DETAIL
CONCRETE STEPS AT PARK 6	12 L.F.	STANDARD GREY CONCRETE WITH SPONGE FLOAT FINISH
CONCRETE PLAYING SURFACE PARK 5	1045 S.F.	STANDARD GREY CONCRETE WITH SPONGE FLOAT FINISH

NOTES:

- ALL CONCRETE IS TO HAVE A MIN. OF 3000 P.S.I.
- CONTRACTOR TO PROVIDE 5'x5' MOCK-UP OF ALL PAVING TYPES PRIOR TO CONSTRUCTION FOR OWNER/ LA APPROVAL.

SITE FURNISHING SCHEDULE			
QTY.	SYM.	TYPE	SPECIFICATION
6	⊕	TRASH RECEPTACLE	LANDSCAPE FORMS: FGP LITTER RECEPTACLE, IPE WOOD, CONTACT KELLIE MOORE 407-754-6214 FOR ORDERING
7	▮	BENCH	LANDSCAPE FORMS: FGP BACKED 70" LENGTH, IPE WOOD, CONTACT KELLIE MOORE 407-754-6214 FOR ORDERING
2	⊗	TABLE	VICTOR STANLEY: CP-4 WOOD SLATS, COLOR SILVER POWDERCOAT CONTACT SITE HORIZONS 407-947-6318 FOR ORDERING
2	▮	PICNIC TABLE	LANDSCAPE FORMS: MULTIPLICITY TABLE AND BENCHES, MOUNT TO CONCRETE PAD CONTACT KELLIE MOORE 407-754-6214 FOR ORDERING
5	Ⓧ	DOG WASTE BAG DISPENSER	SENTRY DOG WASTE SYSTEM, 1800-789-2563 FOR ORDERING
3	Ⓧ	DRINKING WATER FOUNTAIN	MOST DEPENDABLE FOUNTAINS: 810 SMSS-01, INSTALL PER MANUFACTURES PEA GRAVEL DRAIN RECOMMENDATIONS, CONTACT: 1-800-552-6331, COLOR T.B.D.
1	Ⓧ	PET WATER FOUNTAIN	MOST DEPENDABLE FOUNTAINS: 350 SMSS, INSTALL PER MANUFACTURES PEA GRAVEL DRAIN RECOMMENDATIONS, CONTACT: 1-800-552-6331, COLOR T.B.D.
2	N/A	SOCCER GOAL	PATTERSON-WILLIAMS- SOCCER GOAL, 2239-00A, W/ 8347 AUGERS (1 FOR EACH SUPPORT ARM) & 8366 SOCCER NET CONTACT SITE HORIZONS: 407-947-6318
17	I	BIKE RACK	SHADOW BIKE RACK. BY MADRAX, SHB-SUN-2IG-P, COLOR BRONZE CONTACT: 1-800-448-7931
1	N/A	DOG PARK PLAY FEATURES	BARK PARK: ROVER JUMP OVER, HOOP JUMP, WEAVE POST, SMALL HOOP JUMP, CONTACT 1-800-458-5872 FOR ORDERING INFORMATION
5	Ⓧ	DOG PARK FIRE HYDRANTS	SITE CONTRACTOR TO PROVIDE HYDRANTS, CONTRACTOR TO PAINT AND INSTALL HYDRANTS ON SITE
3	N/A	HAMMOCKS	HATTERAS HAMMOCKS: SPECTRUM CILANTRO, MOUNT TO METAL 4"x4" POST IN THE GROUND, CONTACT 877-601-9967
1	N/A	BOULDERS	LARGE LIMESTONE BOULDERS AS INDICATED ON THE PLANS, MIN. SIZE TO BE 12"x12"x12", BOULDERS TO BE ROUNDED WITH NO SHARP EDGES
1	N/A	PARK 5 SHADE SHELTER	SHADE SYSTEMS: 20'x30'x9' T-CANTILEVER SHADE SHELTER, CONTACT: 1-800-609-6066 FOR ORDERING INFORMATION, FABRIC COLOR AND METAL COLOR T.B.D.
1	N/A	PARK 6 SHADE SHELTER	SHADE SYSTEMS: 14'x25'x9' T-CANTILEVER SHADE SHELTER, CONTACT: 1-800-609-6066 FOR ORDERING INFORMATION, FABRIC COLOR AND METAL COLOR T.B.D.
1	N/A	PARK 6 SHADE SHELTER #2	SHADE SYSTEMS: 15'x15'x9' T-CANTILEVER SHADE SHELTER, CONTACT: 1-800-609-6066 FOR ORDERING INFORMATION, FABRIC COLOR AND METAL COLOR T.B.D.
1	N/A	PARK 6 BERM SEATING	TOURNESOL: UCF-96 URBAN COLLECTION BENCH WITH CONCEALED ANCHOR, ACID ETCH, COLOR IVORY, CONTACT SANDY HENDRY 1-510-471-6289
8	Ⓧ	DOG PARK CHAIRS	BREEZSTA: ADIRONACK COASTAL CHAIR, CONTACT LYNN HAARTMAN: 954-616-5210 FOR ORDERING INFORMATION, COLOR T.B.D.
1	N/A	OUTDOOR PING PONG	STONE AGE: UPTOWN PING PONG TABLE, CONCRETE COLOR: BLUE, NET: WHITE WITH "BEXLEY" CUT OUT CONTACT: 541-671-6318 FOR ORDERING
1	N/A	OUTDOOR FOOSBALL	STONE AGE: FOOSBALL TABLE, UPPER CONCRETE COLOR: BLUE, BOTTOM LEGS TO BE STANDARD GREY CONTACT: 541-671-6318 FOR ORDERING
1	N/A	OUTDOOR CORN HOLE	STONE AGE: CORN HOLE PAIR, CONCRETE COLOR: BLUE, BEXLEY LOGO TO BE STAINED ONTO SURFACE, CONTACT: 541-671-6318 FOR ORDERING

NOTES:

- SITE FURNISHINGS TO BE DIRECT PURCHASED BY THE OWNER, CONTRACTOR TO INSTALL
- ALL SITE FURNISHINGS AS INDICATED ON THE PLANS.
- QUANTITIES ABOVE INCLUDE ALL SHEETS



146 Second St. N. Ste. 302
St. Petersburg, FL 33704
T: 727.823.5699

CONSULTANTS
CIVIL ENGINEER
CLEARVIEW LAND DESIGN
1213 E. 6TH AVE.
TAMPA | FL
813-223-3919

IRRIGATION DESIGN
BALLENGER AND COMPANY
3840 60TH AVE N.
PINELLAS PARK | FL
727-620-1082

OWNER

NNP-BEXLEY, LLC
777 S. HARBOUR ISLAND BLVD. STE 320
TAMPA | FL
813-620-3555

**BEXLEY
PARCEL 4 PHASE 1
PARK AREAS**

S.R. 54
PASCO COUNTY | FL

SIGNATURE & SEAL

FL Registration: LC26000471

CONSTRUCTION DOC.

ISSUE DATE			
1	CODE MIN. PERMIT SET	01-14-15	
2	CODE MIN. PERMIT SET REV	04-27-15	
3	REVIEW SET	02-01-16	
4	BID SET	04-28-16	

REVISIONS

NO.	COMMENTS	DATE

NO. COMMENTS DATE
SHEET INFORMATION
JOB NUMBER 14008
DRAWN BY GW / JB
CHECKED BY HAB / JB

SCALE: N/A



**LANDSCAPE
PLANT INDEX**

LC 1.00



146 Second St. N. Ste. 302
St. Petersburg, FL 33701
T: 727.821.5699

CONSULTANTS
CIVIL ENGINEER
CLEARVIEW LAND DESIGN
1213 E. 6TH AVE.
TAMPA | FL
813-223-3919

IRRIGATION DESIGN
BALLENGER AND COMPANY
3840 60TH AVE. N.
PINELLAS PARK | FL
727-620-1082

OWNER

NNP-BEXLEY, LLC
777 S. HARBOUR ISLAND BLVD. STE 320
TAMPA | FL
813-620-3555

**BEXLEY
PARCEL 4 PHASE 1
PARK AREAS**

S.R. 54
PASCO COUNTY | FL

FL Registration: LC26000471

CONSTRUCTION DOCS.

ISSUE DATE	NO.	COMMENTS	DATE
	1	CODE MIN. PERMIT SET	01-14-15
	2	CODE MIN. PERMIT SET REV	04-27-15
	3	REVIEW SET	02-01-16
	4	BID SET	04-28-16

REVISIONS

NO.	COMMENTS	DATE

SHEET INFORMATION
JOB NUMBER: 14008
DRAWN BY: GW / JB
CHECKED BY: HAB / JB

SCALE: 1"=20'-0"
0 10' 20' 40'



**LANDSCAPE
DEVELOPMENT
PLAN**

L 1.00
Copyright 2016 Booth Design Group

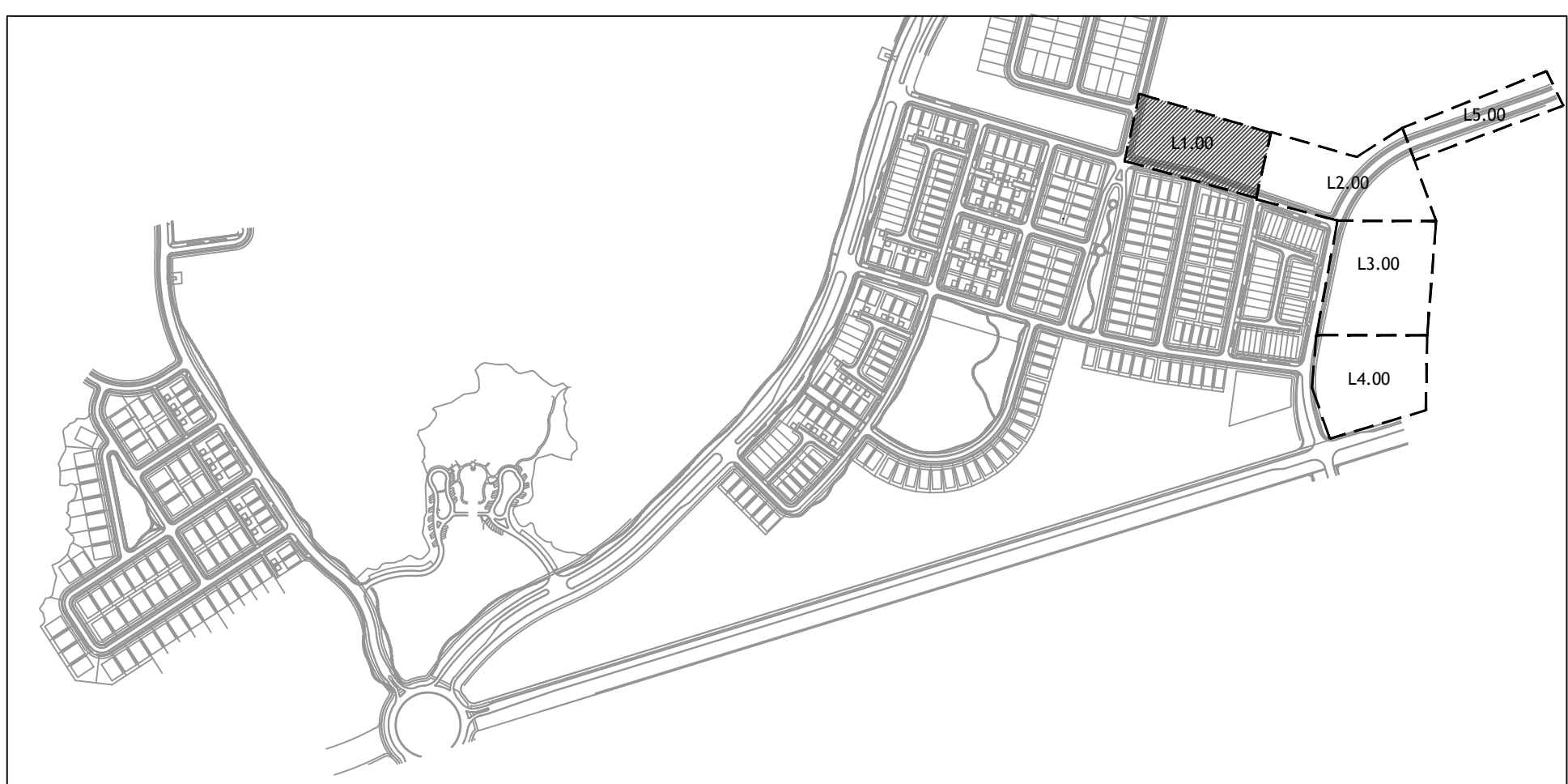



146 Second St. N. Ste. 302
St. Petersburg, FL 33701
772-821-5699
CONSULTANTS
CIVIL ENGINEER
CLEARVIEW LAND DESIGN
1213 E. 6TH AVE.
TAMPA | FL
813-223-3919
IRRIGATION DESIGN
BALLENGER AND COMPANY
3840 60TH AVE. N.
PINELLAS PARK | FL
727-620-1082

OWNER
NNP-BEXLEY, LLC
777 S. HARBOUR ISLAND BLVD. STE 320
TAMPA | FL
813-620-3555

**BEXLEY
PARCEL 4 PHASE 1
PARK AREAS**
S.R. 54
PASCO COUNTY | FL

SIGNATURE & SEAL

FL Registration: LC26000471

CONSTRUCTION DOCS.

ISSUE DATE	NO.	COMMENTS	DATE
	1	CODE MIN. PERMIT SET	01-14-15
	2	CODE MIN. PERMIT SET REV	04-27-15
	3	REVIEW SET	02-01-16
	4	BID SET	04-28-16

REVISIONS

NO.	COMMENTS	DATE

SHEET INFORMATION
JOB NUMBER 14008
DRAWN BY GW / JB
CHECKED BY HAB / JB

SCALE: 1"=20'-0"
0 10' 20' 40'

LANDSCAPE
DEVELOPMENT
PLAN

L 2.00

Copyright 2016 Booth Design Group

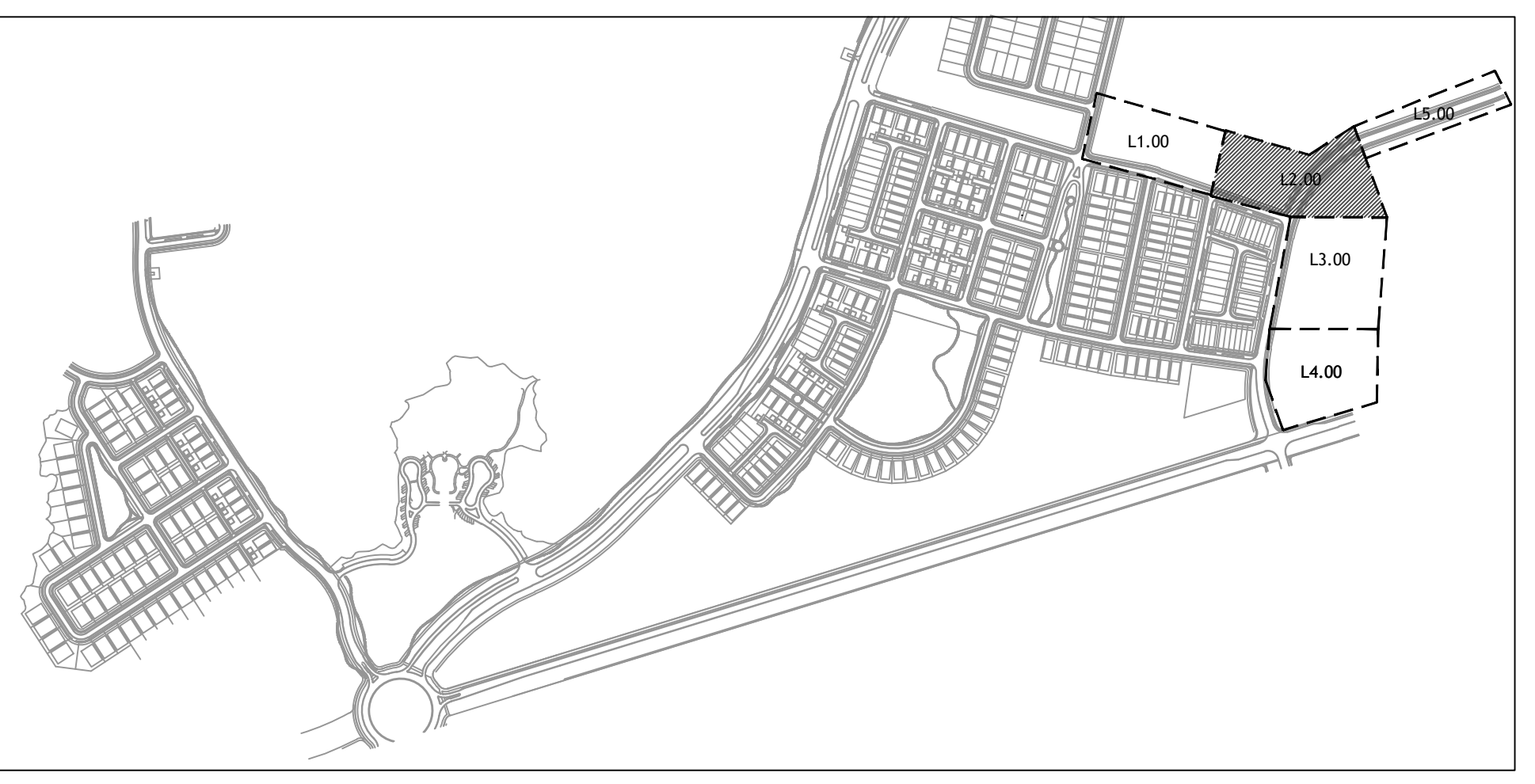
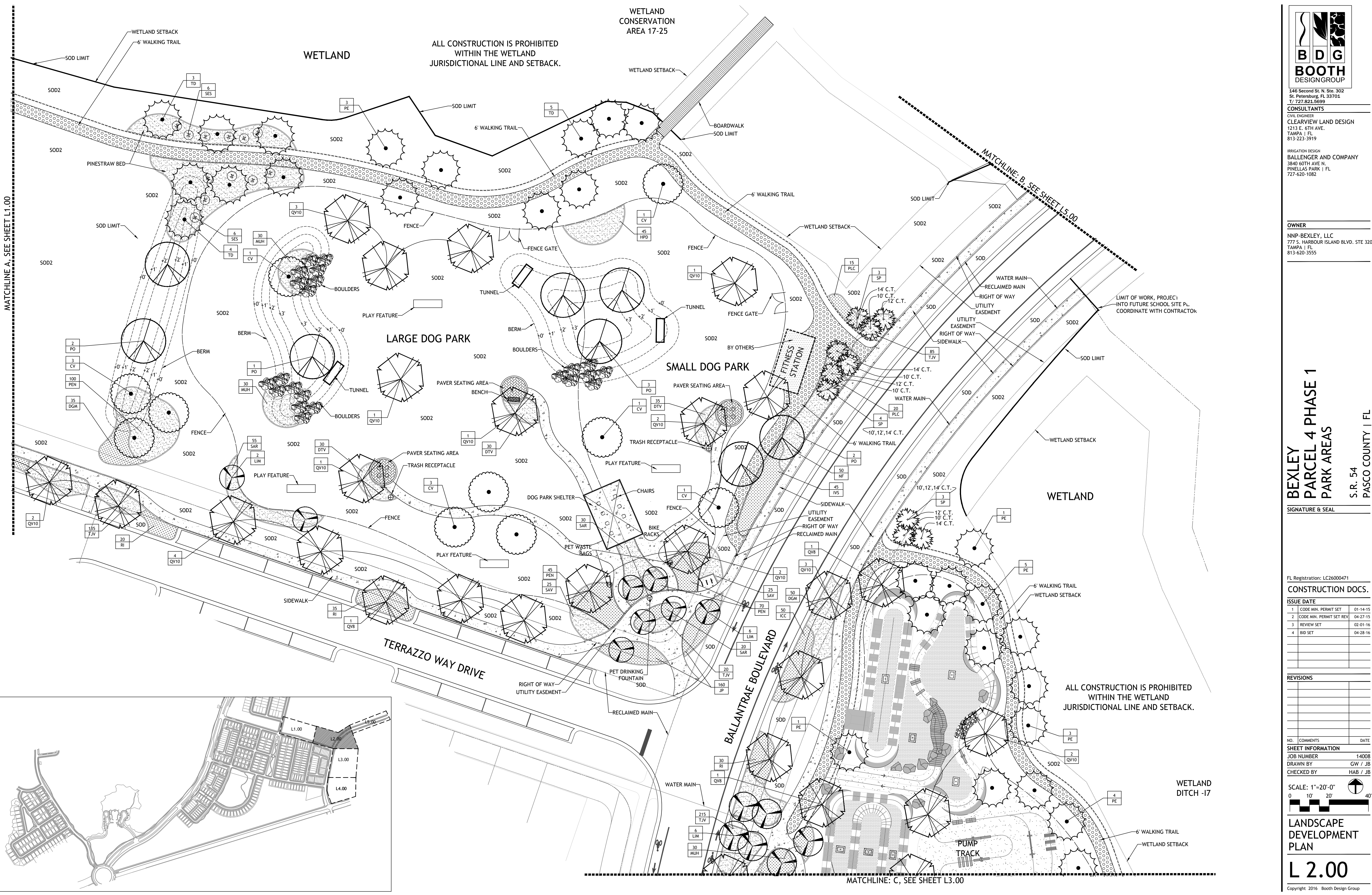

MATCHLINE- C, SEE SHEET L2.00

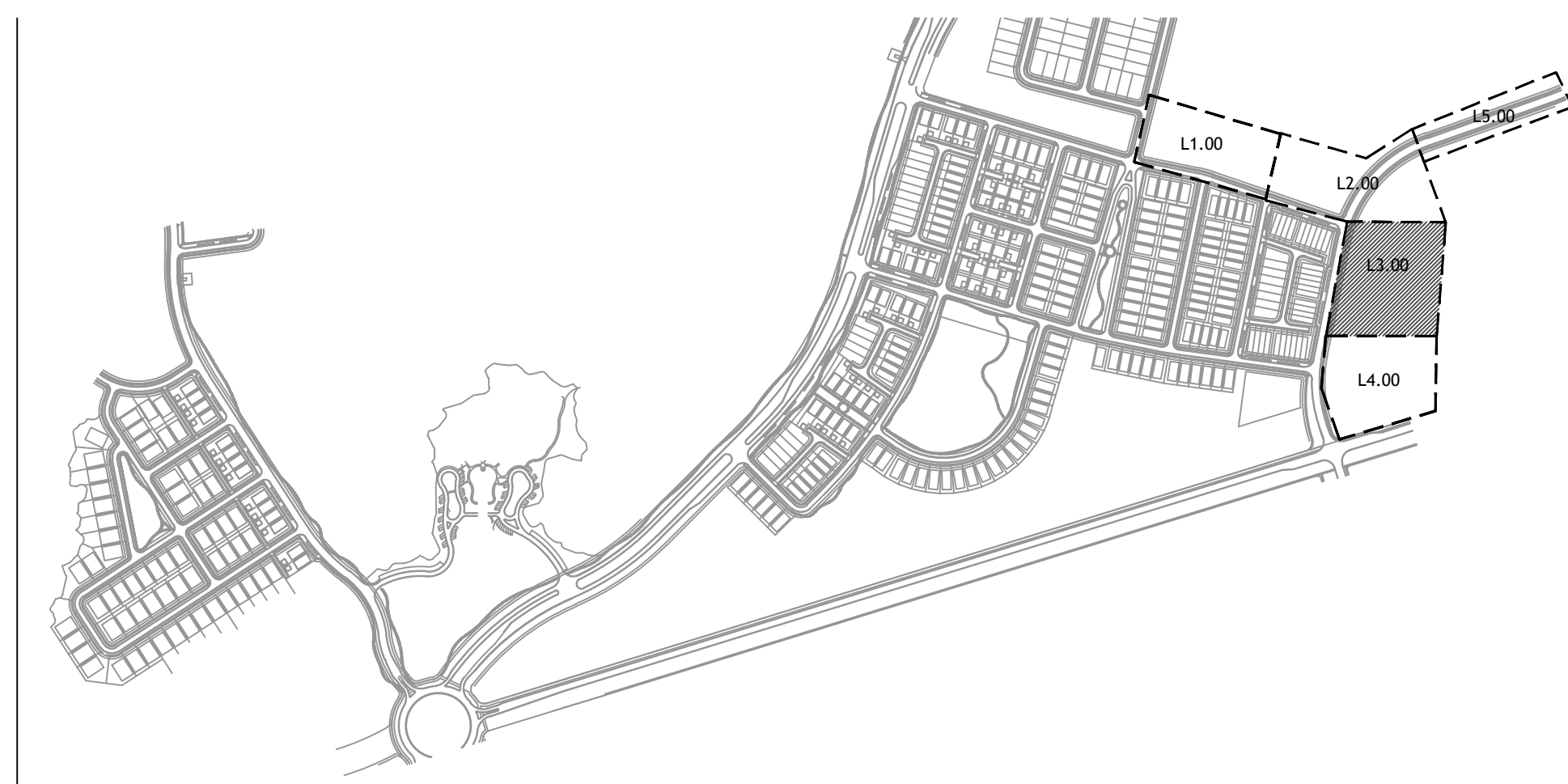
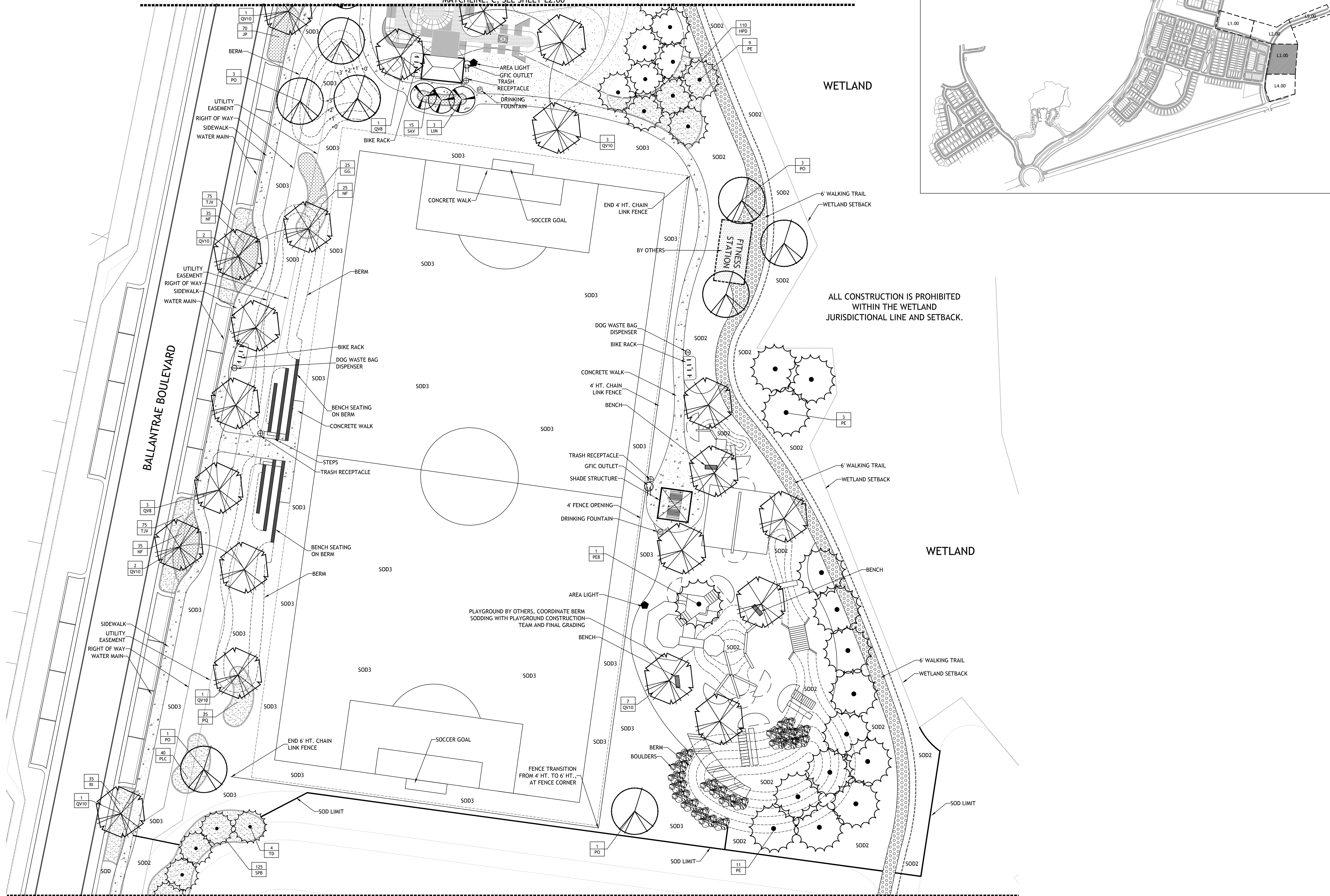

WETLAND

ALL CONSTRUCTION IS PROHIBITED WITHIN THE WETLAND JURISDICTIONAL LINE AND SETBACK.

WETLAND

MATCHLINE: D, SEE SHEET L4.00



BOOTH DESIGN GROUP
146 Second St. N. Ste. 302
St. Petersburg, FL 33704
727-822-5699

CONSULTANTS
CIVIL ENGINEER
CLEARVIEW LAND DESIGN
1213 E. 6TH AVE.
TAMPA | FL
813-223-3919

IRRIGATION DESIGN
BALLENGER AND COMPANY
3840 60TH AVE N.
PINELLAS PARK | FL
727-620-1082

OWNER
NNP-BEXLEY, LLC
777 S. HARBOUR ISLAND BLVD. STE 320
TAMPA | FL
813-620-3555

BEXLEY PARCEL 4 PHASE 1 PARK AREAS
S.R. 54
PASCO COUNTY | FL

SIGNATURE & SEAL

FL Registration: LC26000471

CONSTRUCTION DOCS.

ISSUE DATE		
1	CODE MIN. PERMIT SET	01-14-15
2	CODE MIN. PERMIT SET REV	04-27-15
3	REVIEW SET	02-01-16
4	BID SET	04-28-16

REVISIONS

NO.	COMMENTS	DATE

SHEET INFORMATION	
JOB NUMBER	14008
DRAWN BY	GW / JB
CHECKED BY	HAB / JB

SCALE: 1"=20'-0"
0 10' 20' 40'

LANDSCAPE DEVELOPMENT PLAN

L 3.00

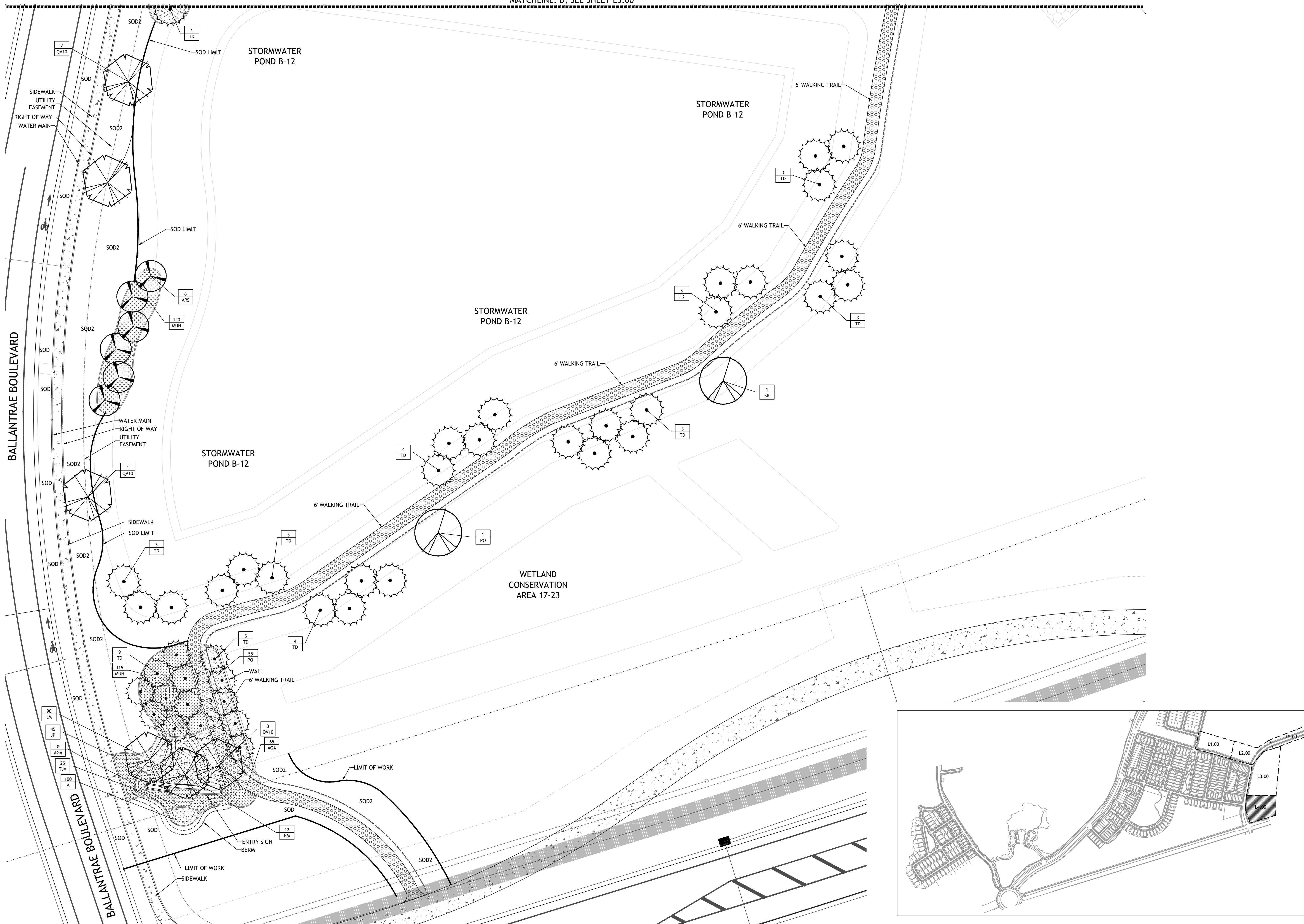

BOOTH DESIGN GROUP

146 Second St. N. Ste. 302
St. Petersburg, FL 33701
T: 727.821.5599

CONSULTANTS
CIVIL ENGINEER
CLEARVIEW LAND DESIGN
1213 E. 6TH AVE.
TAMPA | FL
813-223-3919

IRRIGATION DESIGN
BALLENGER AND COMPANY
3840 60TH AVE N.
PINELLAS PARK | FL
727-620-1082

OWNER
NNP-BEXLEY, LLC
777 S. HARBOUR ISLAND BLVD. STE 320
TAMPA | FL
813-620-3555

**BEXLEY
PARCEL 4 PHASE 1
PARK AREAS**
S.R. 54
PASCO COUNTY | FL

SIGNATURE & SEAL

FL Registration: LC26000471

CONSTRUCTION DOCS.

ISSUE DATE	DESCRIPTION	DATE
1	CODE MIN. PERMIT SET	01-14-15
2	CODE MIN. PERMIT SET REV	04-27-15
3	REVIEW SET	02-01-16
4	BID SET	04-28-16

REVISIONS

NO.	COMMENTS	DATE

SHEET INFORMATION
JOB NUMBER: 14008
DRAWN BY: GW / JB
CHECKED BY: HAB / JB

SCALE: 1"=20'-0"
0 10' 20' 40'

LANDSCAPE DEVELOPMENT PLAN

L 4.00

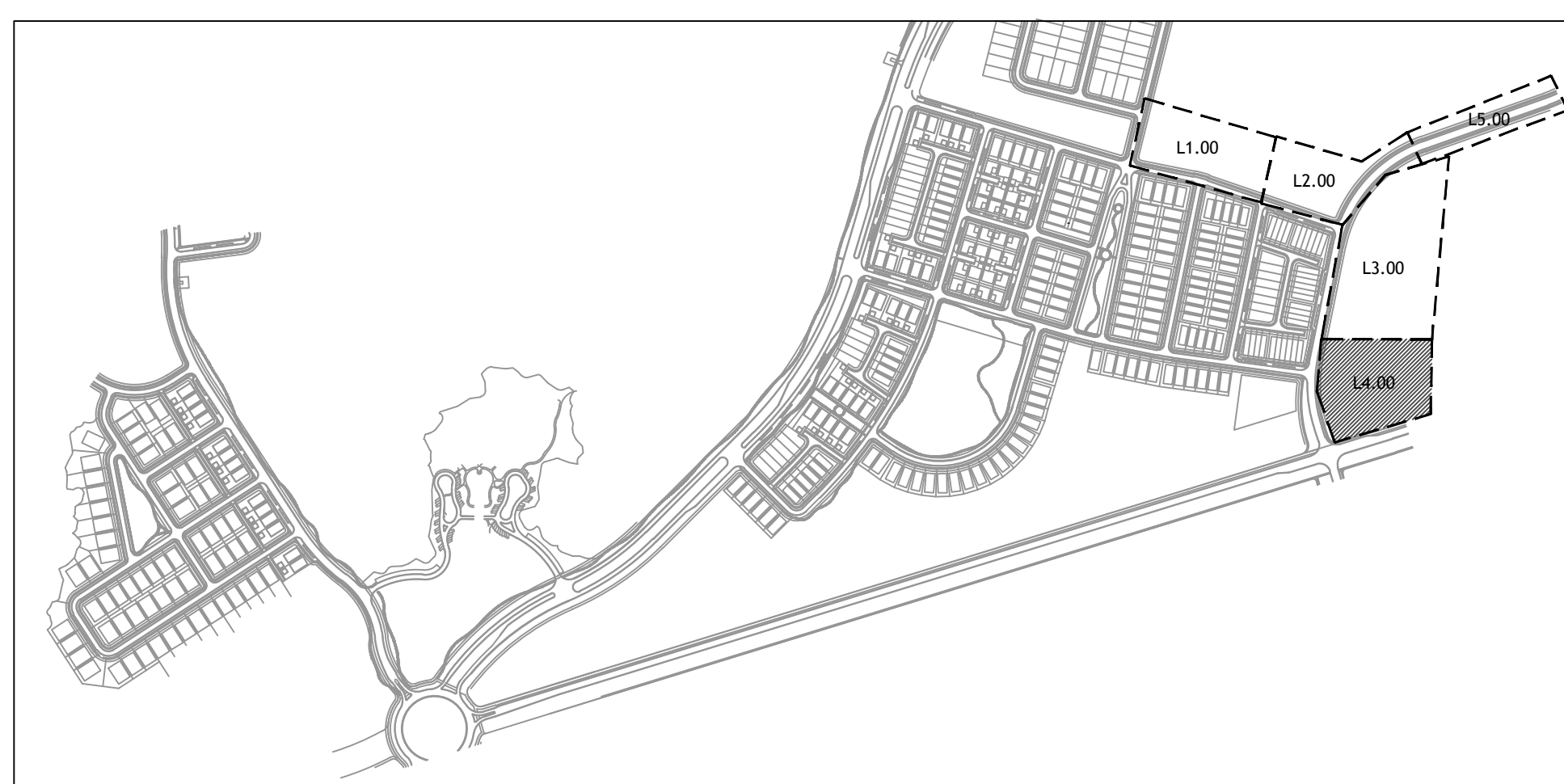



BOOTH DESIGN GROUP
 146 Second St. N. Ste. 302
 St. Petersburg, FL 33701
 T: 727-821-5699

CONSULTANTS
 CIVIL ENGINEER
 CLEARVIEW LAND DESIGN
 1213 E. 6TH AVE.
 TAMPA | FL
 813-223-3919

IRRIGATION DESIGN
 BALLENGER AND COMPANY
 3840 60TH AVE N.
 PINELLAS PARK | FL
 727-620-1082

OWNER
 NNP-BEXLEY, LLC
 777 S. HARBOUR ISLAND BLVD. STE 320
 TAMPA | FL
 813-620-3555

**BEXLEY
 PARCEL 4 PHASE 1
 PARK AREAS**

S.R. 54
 PASCO COUNTY | FL

SIGNATURE & SEAL

FL Registration: LC26000471

CONSTRUCTION DOCS.

ISSUE DATE	NO.	COMMENTS	DATE
	1	CODE MIN. PERMIT SET	01-14-15
	2	CODE MIN. PERMIT SET REV	04-27-15
	3	REVIEW SET	02-01-16
	4	BID SET	04-28-16

REVISIONS

NO.	COMMENTS	DATE

SHEET INFORMATION
 JOB NUMBER: 14008
 DRAWN BY: GW / JB
 CHECKED BY: HAB / JB

SCALE: 1"=20'-0"
 0 10' 20' 40'

LANDSCAPE DEVELOPMENT PLAN

L 5.00

Copyright 2016 Booth Design Group

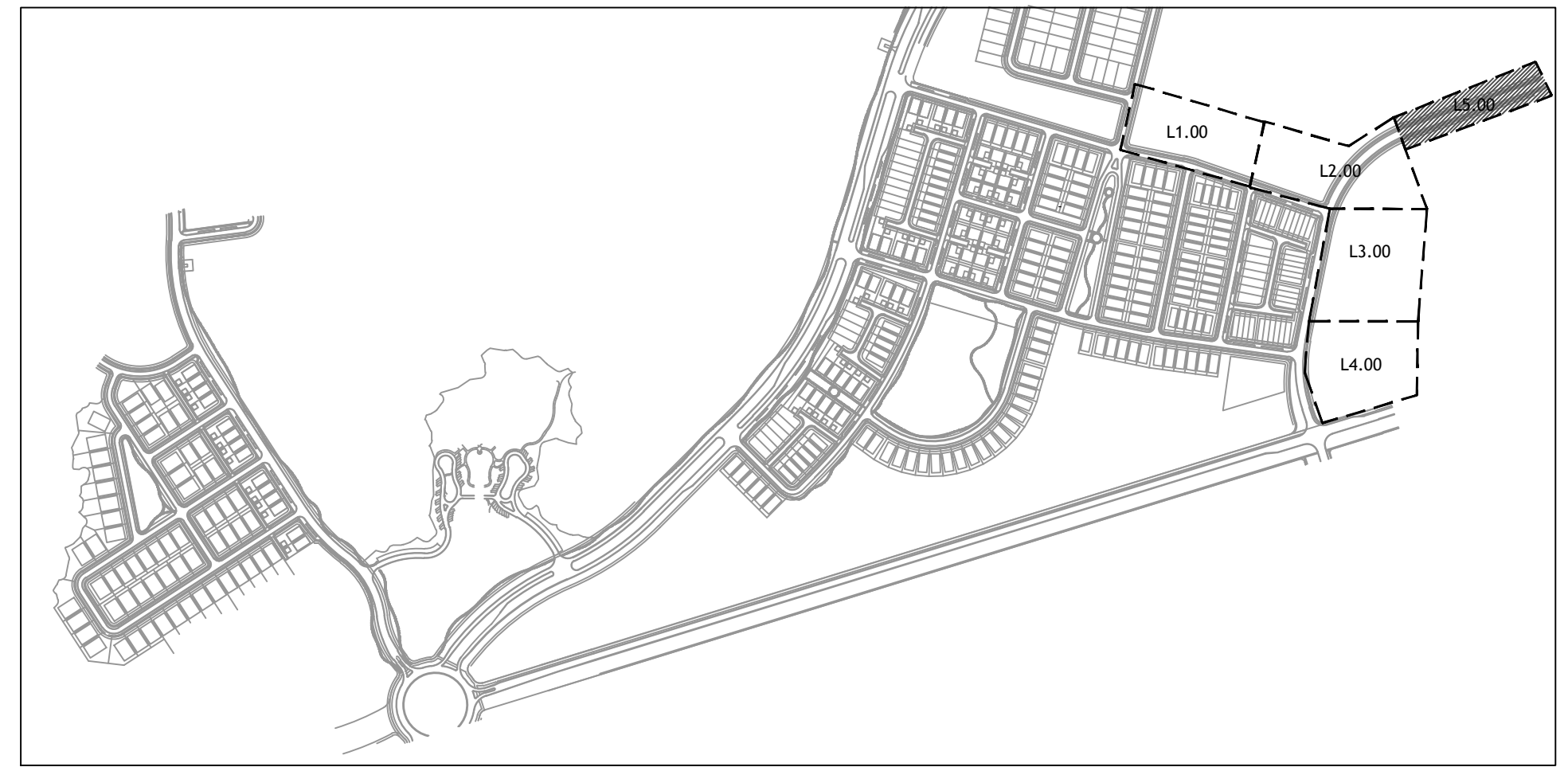
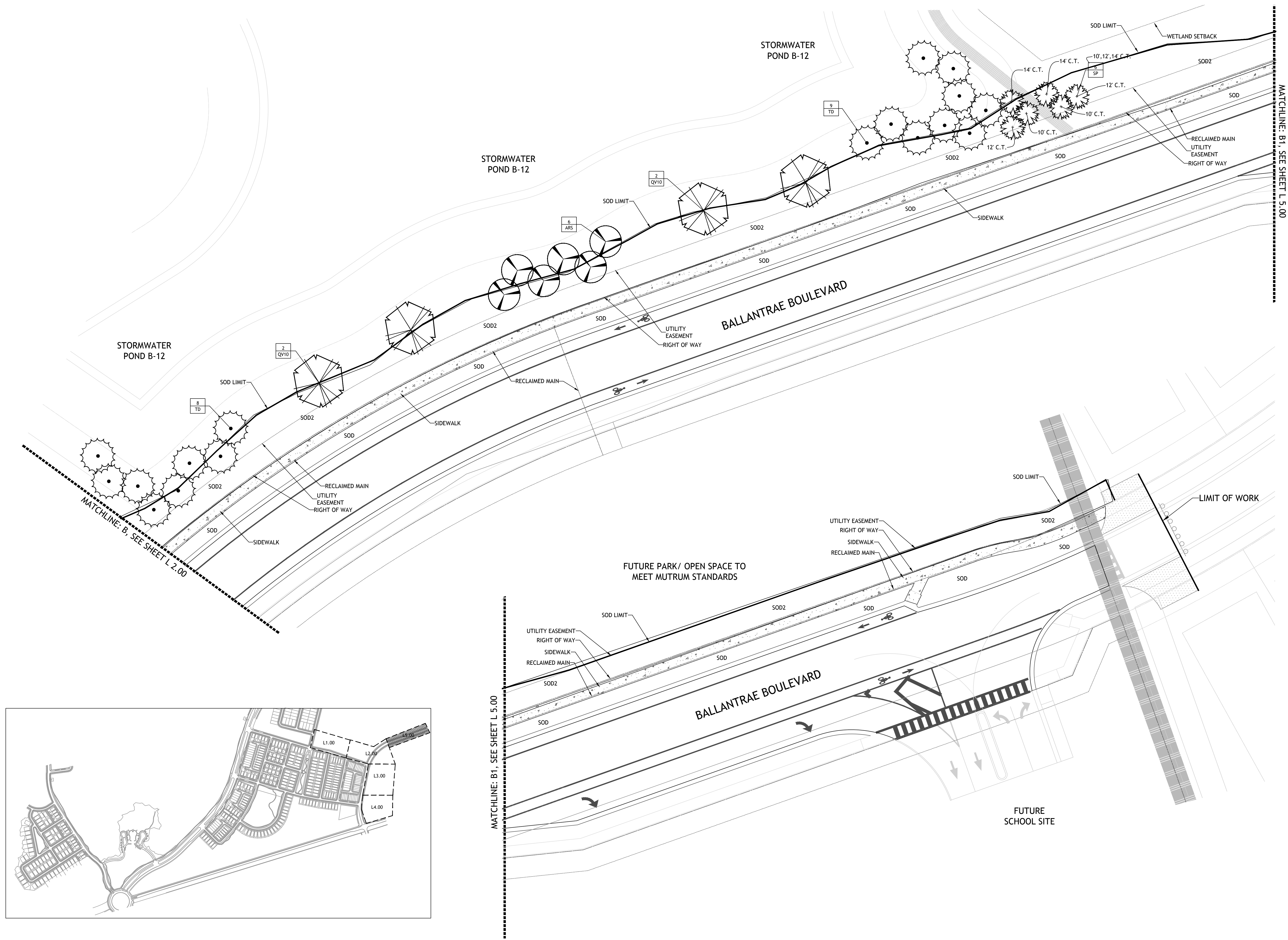

1	CODE MIN. PERMIT SET	01-14-15
2	CODE MIN. PERMIT SET REV	04-27-15
3	REVIEW SET	02-01-16
4	BID SET	04-28-16

NO.	COMMENTS	DATE

JOB NUMBER	14008
DRAWN BY	GW / JB
CHECKED BY	HAB / JB

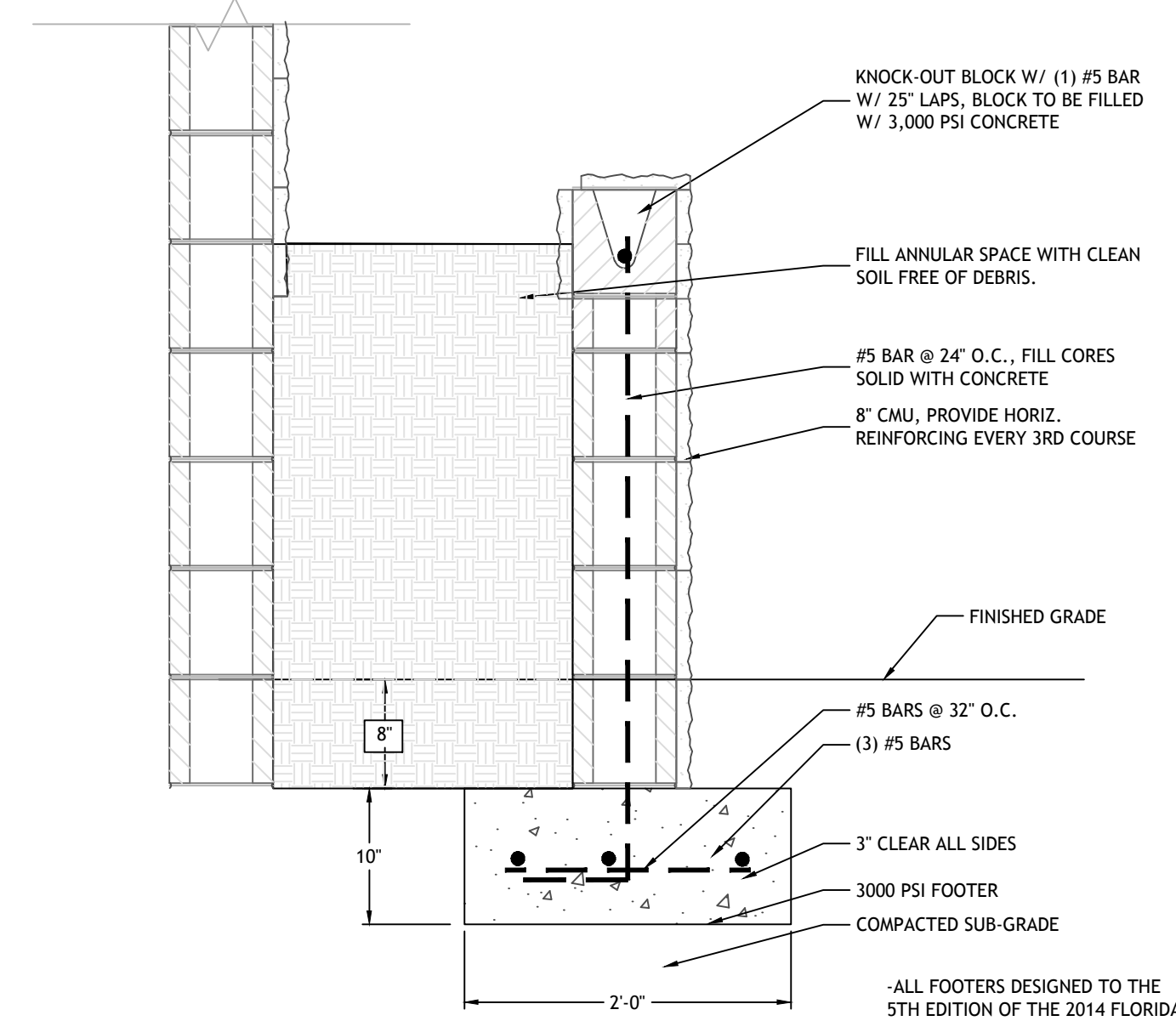

1
LD-1.1
1-A LOW PLANTER WALL SECTION
SCALE 1"=1'-0"

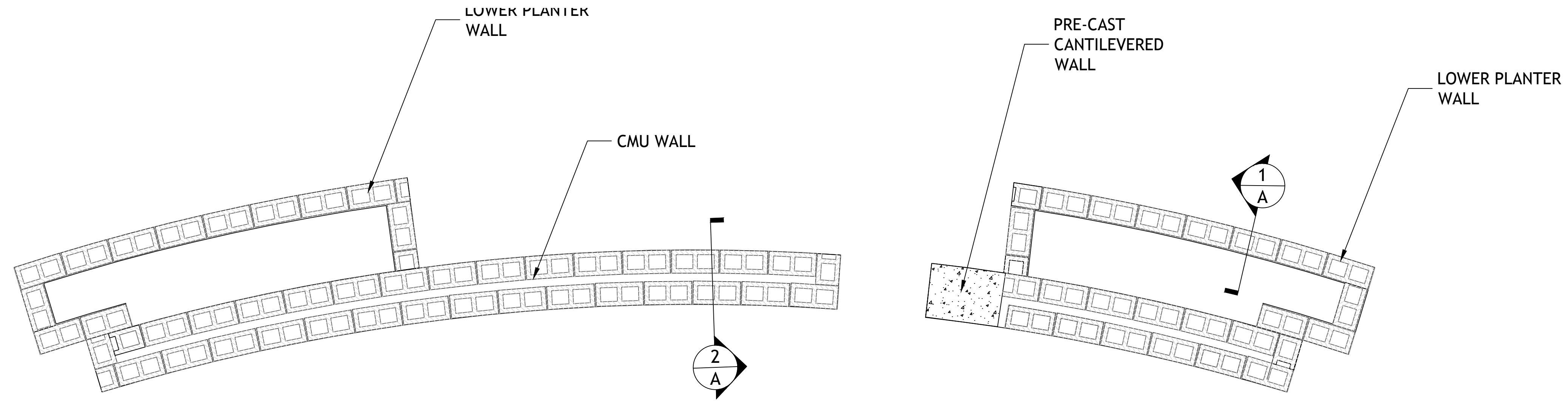

3
LD-1.1
ENTRY SIGN PLAN VIEW
SCALE 1/2"=1'-0"

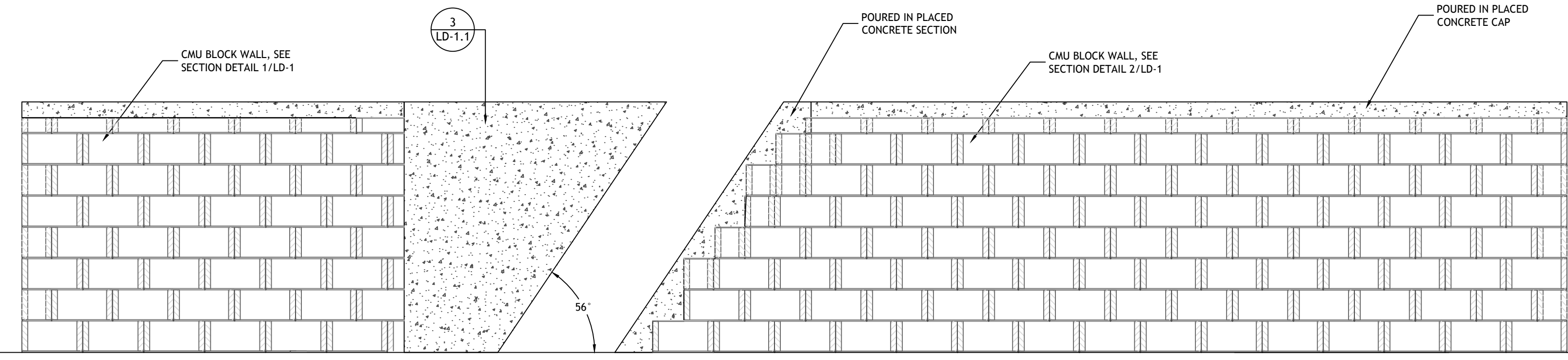

4
LD-1.1
FRONT STRUCTURAL ELEVATION
SCALE 1/2"=1'-0"

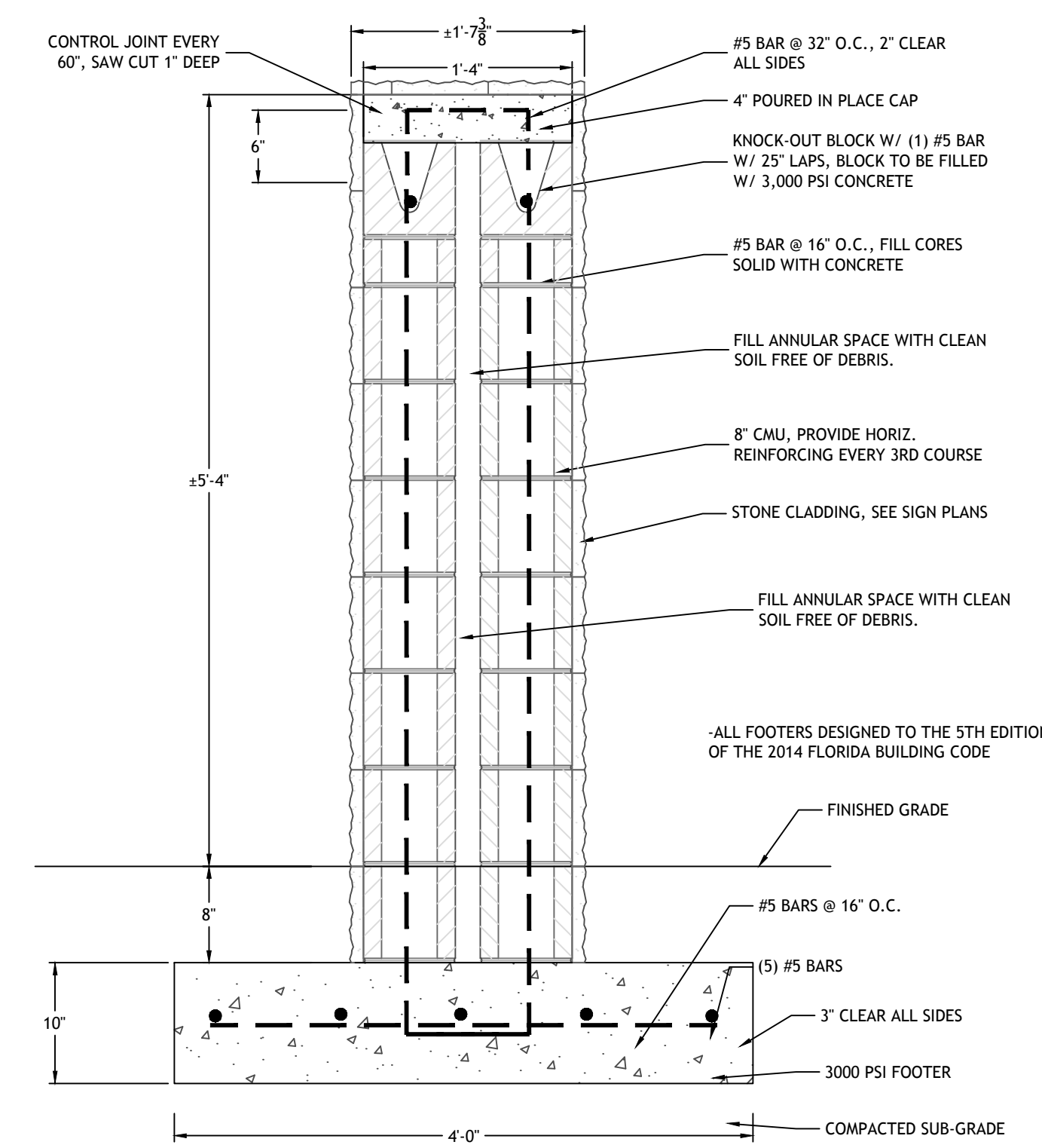

2
LD-1.1
2-A TALL SIGN WALL SECTION
SCALE 1"=1'-0"

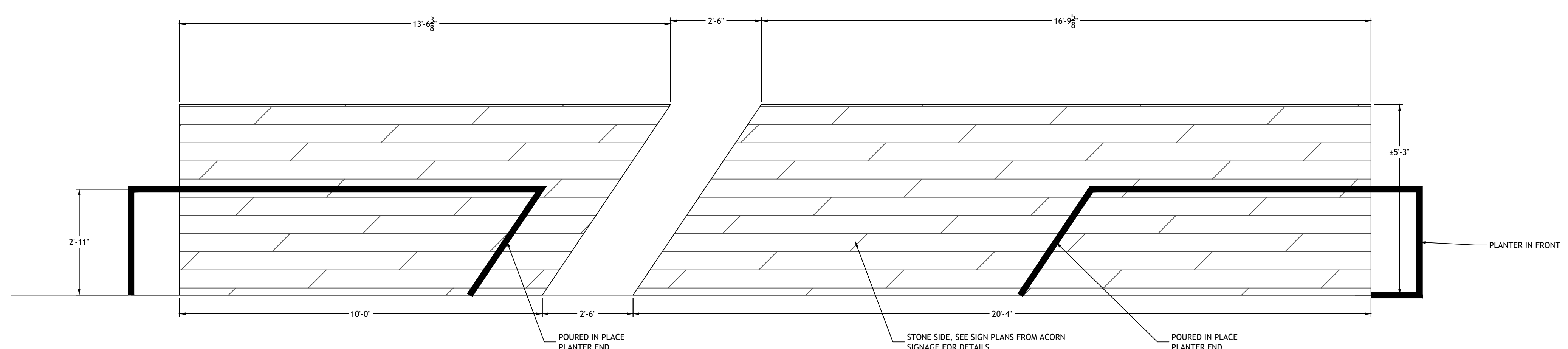

5
LD-1.1
FRONT ARCHITECTURAL ELEVATION
SCALE 1/2"=1'-0"

NOT FOR CONSTRUCTION, ISSUED FOR BIDDING PURPOSES ONLY

ISSUE DATE		
1	CODE MIN. PERMIT SET	01-14-15
2	CODE MIN. PERMIT SET REV	04-27-15
3	REVIEW SET	02-01-16
4	BID SET	04-28-16

NO.	COMMENTS	DATE

SHEET INFORMATION

JOB NUMBER	14008
DRAWN BY	GW / JB
CHECKED BY	HAB / JB

SCALE: N/A

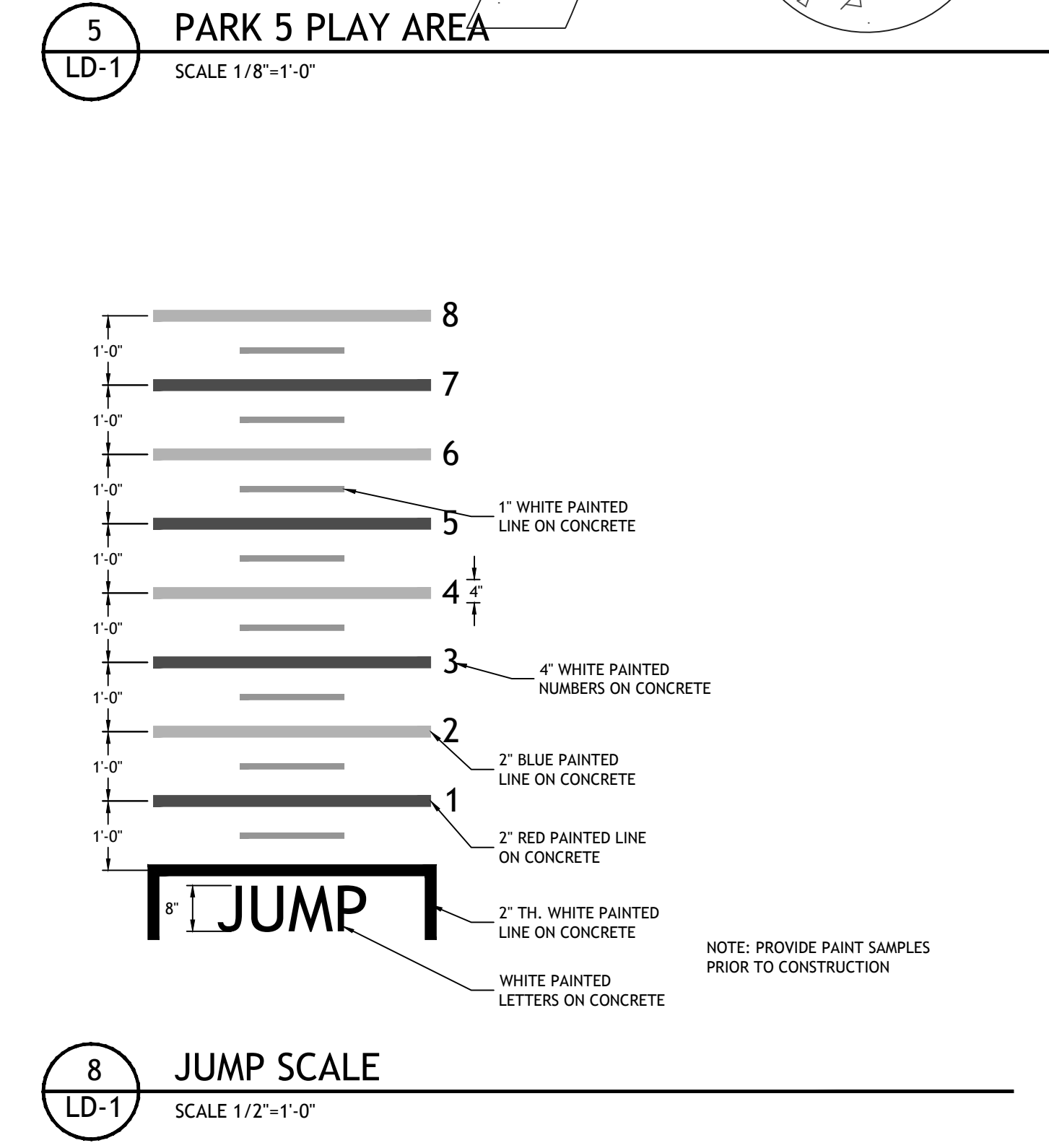
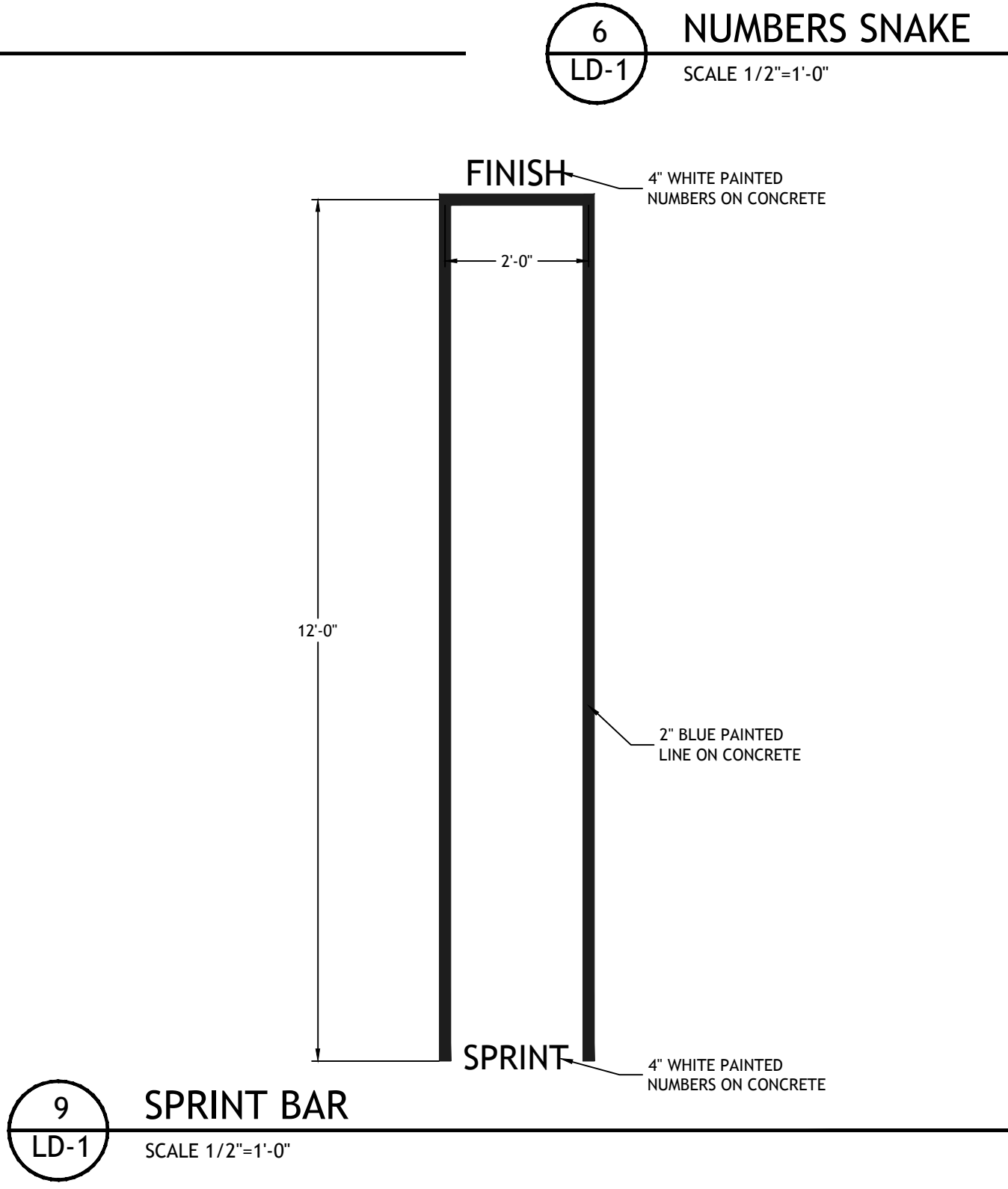
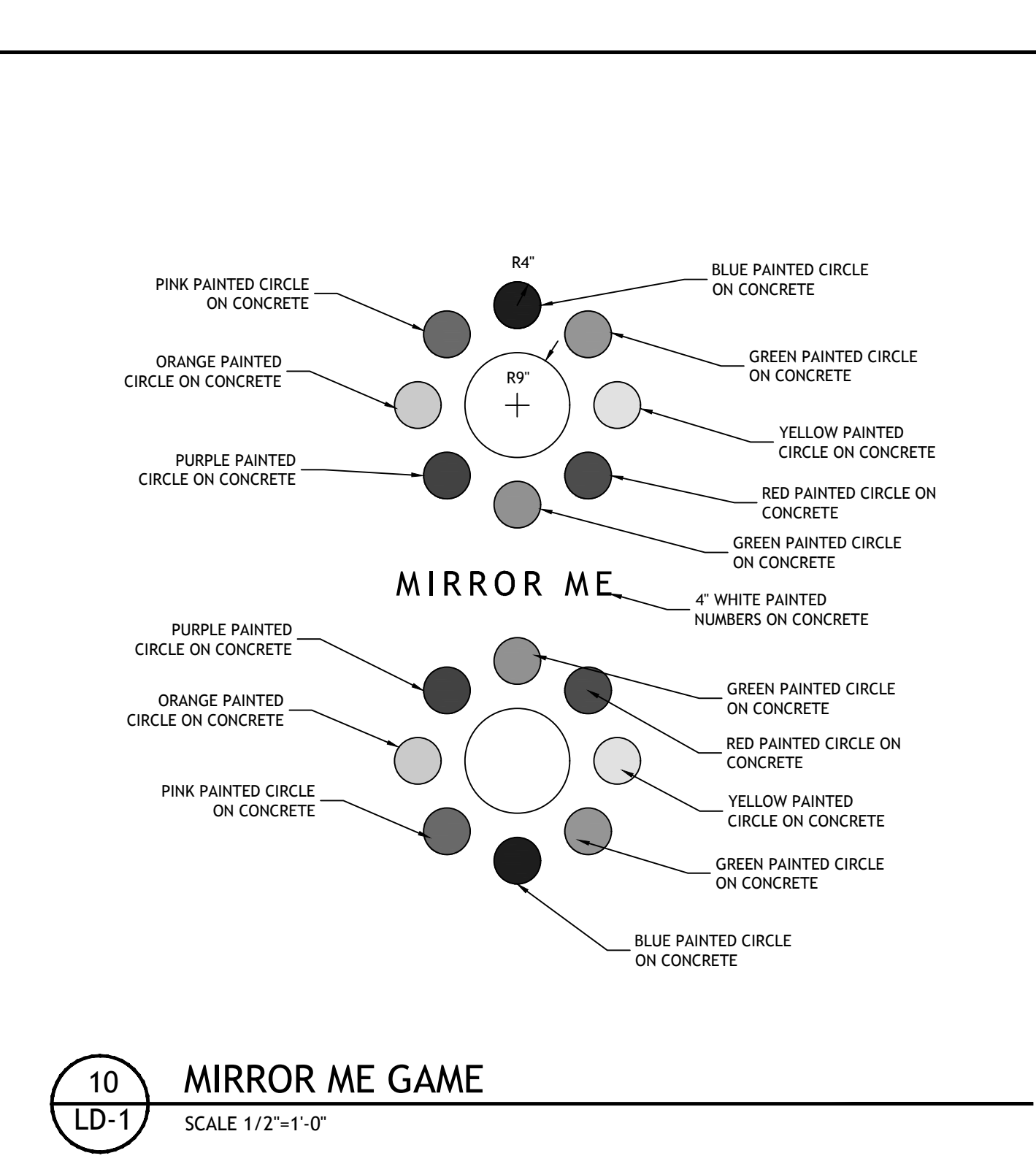
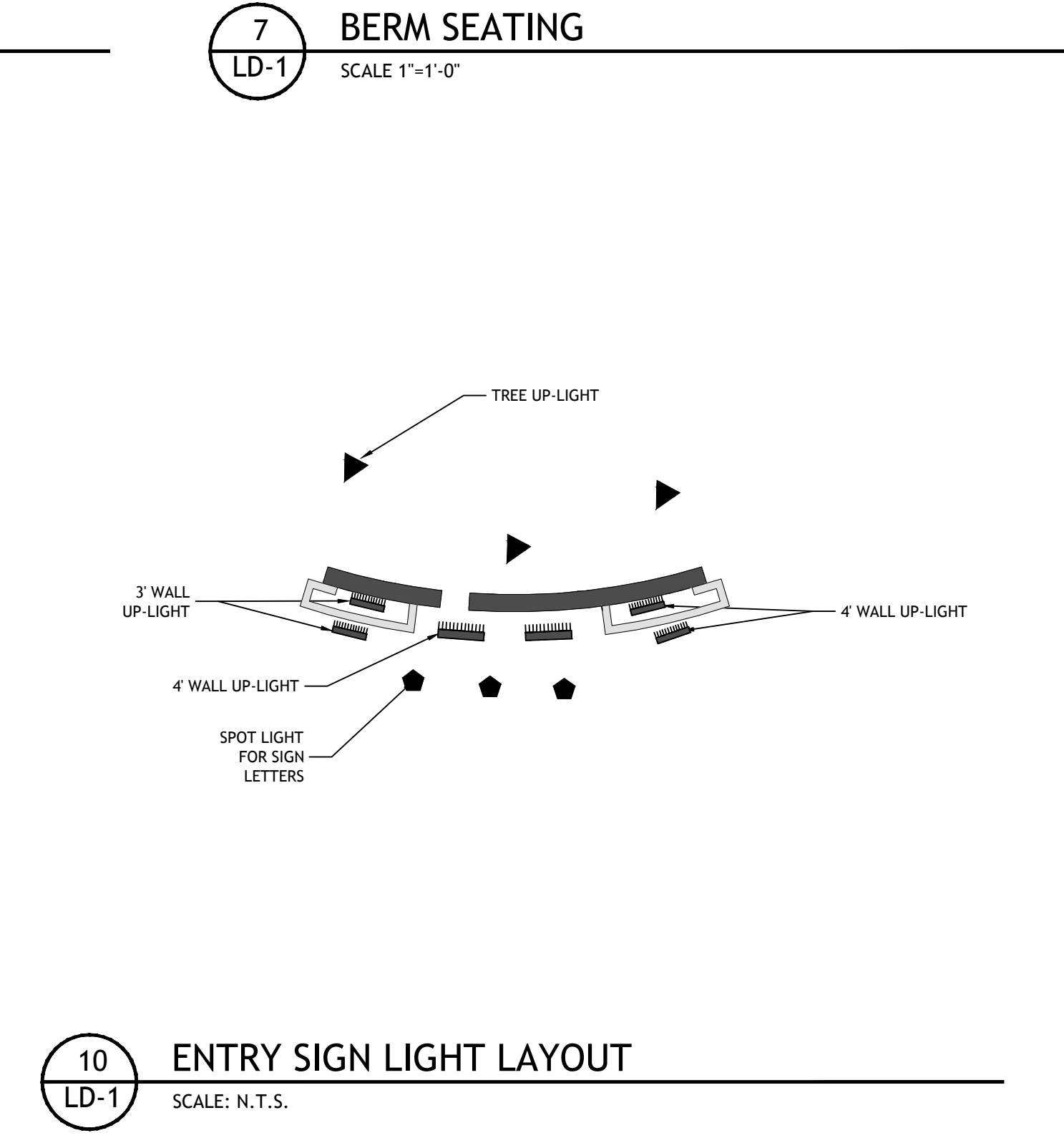
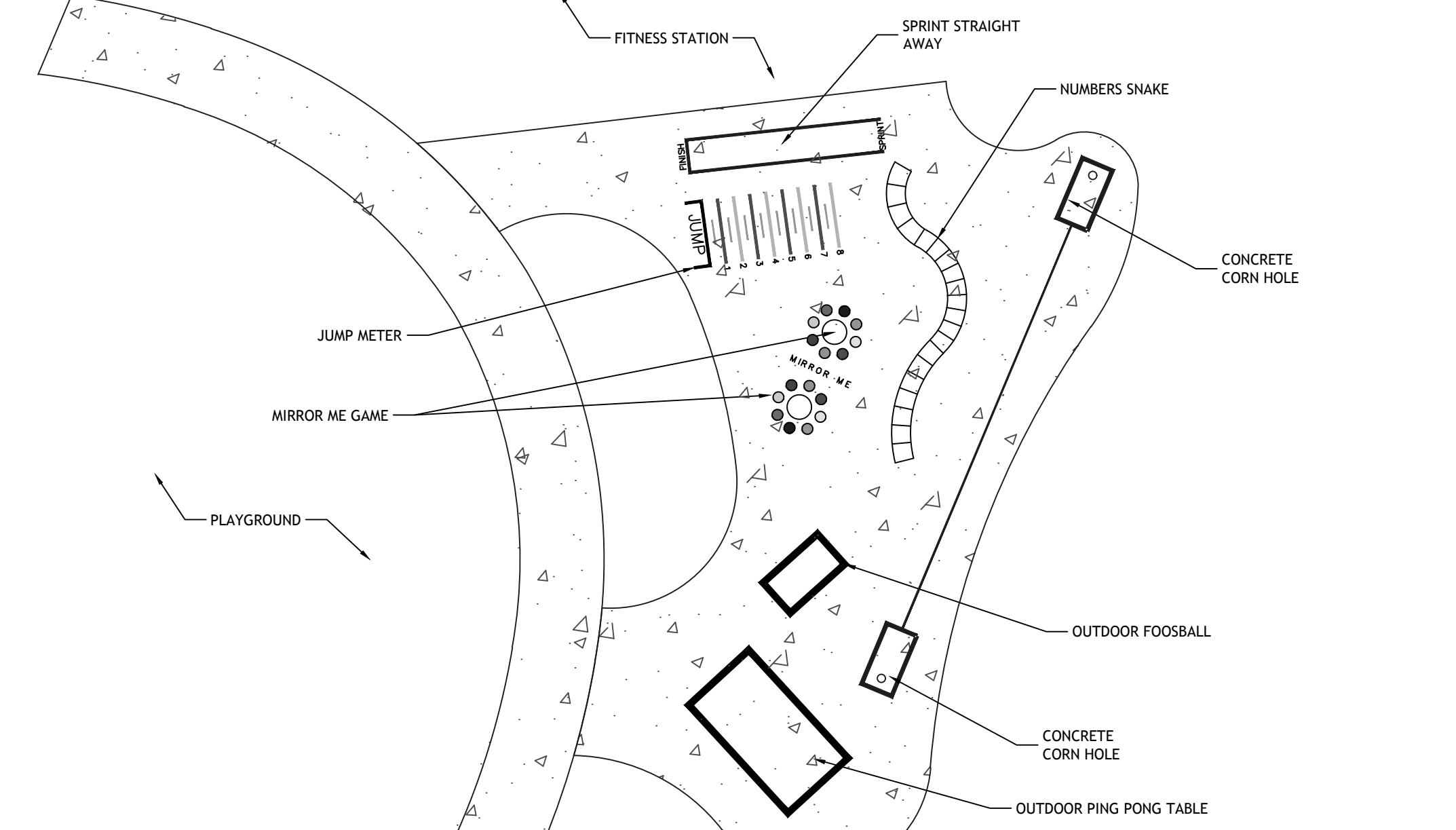
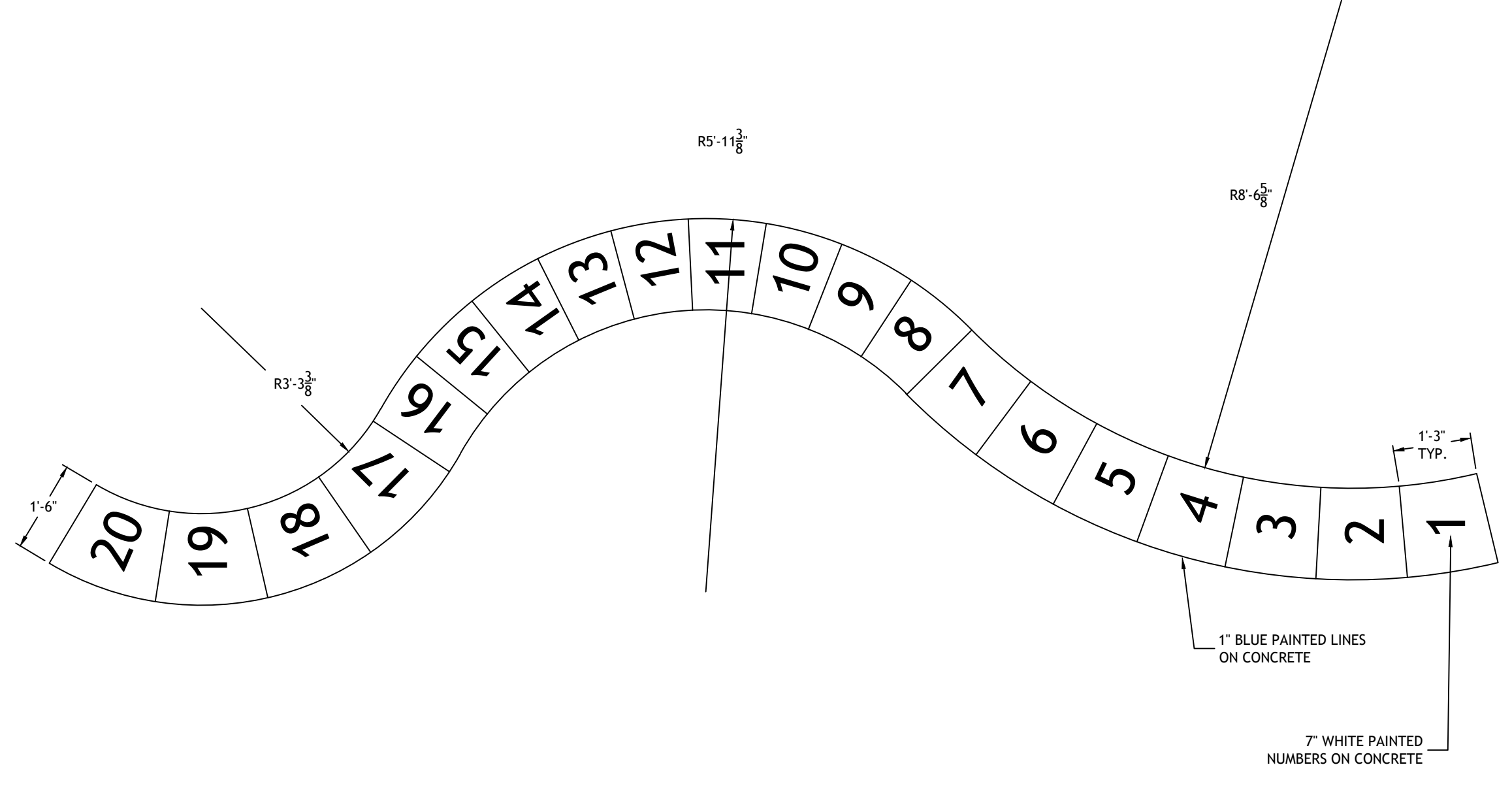
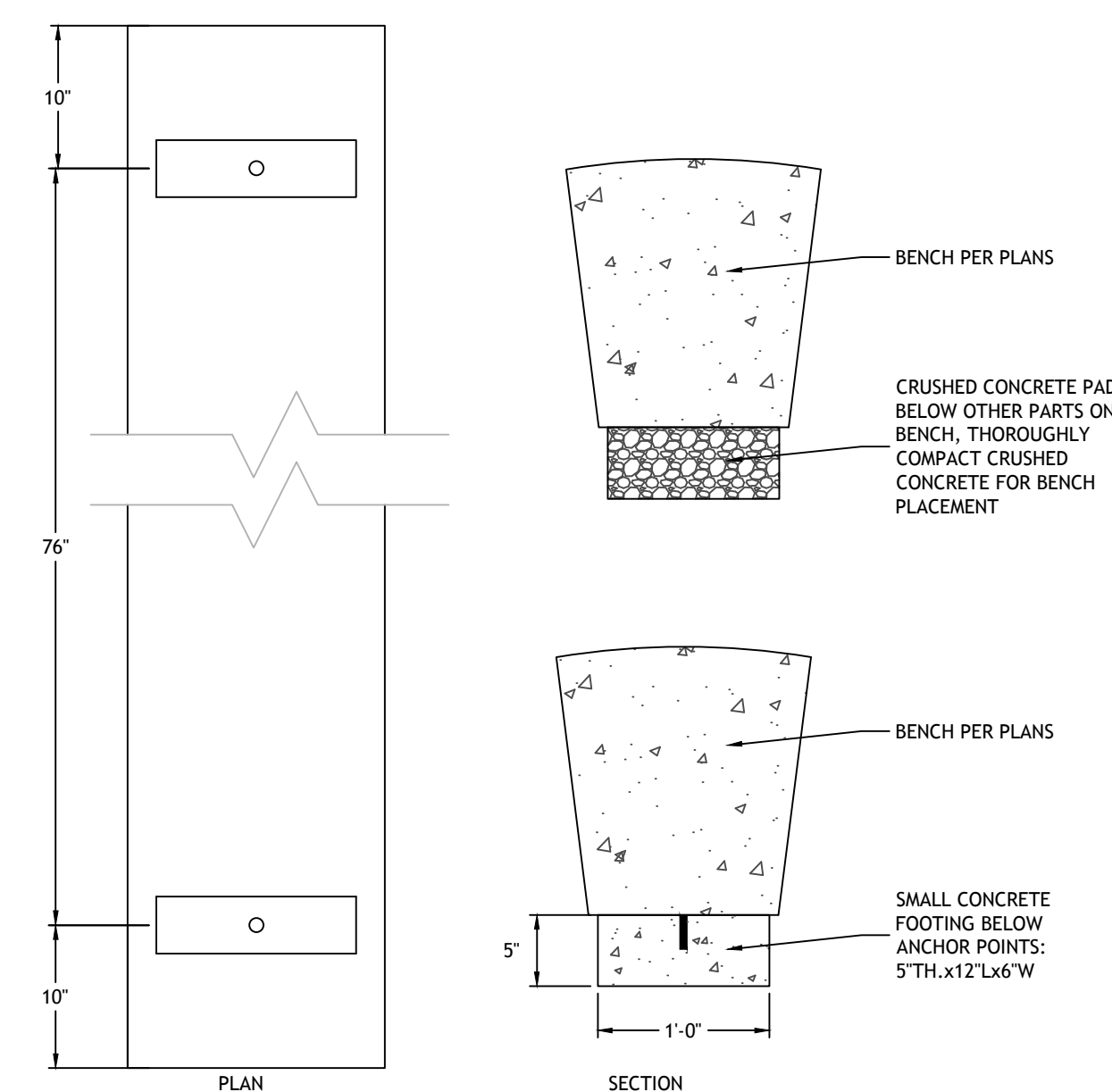
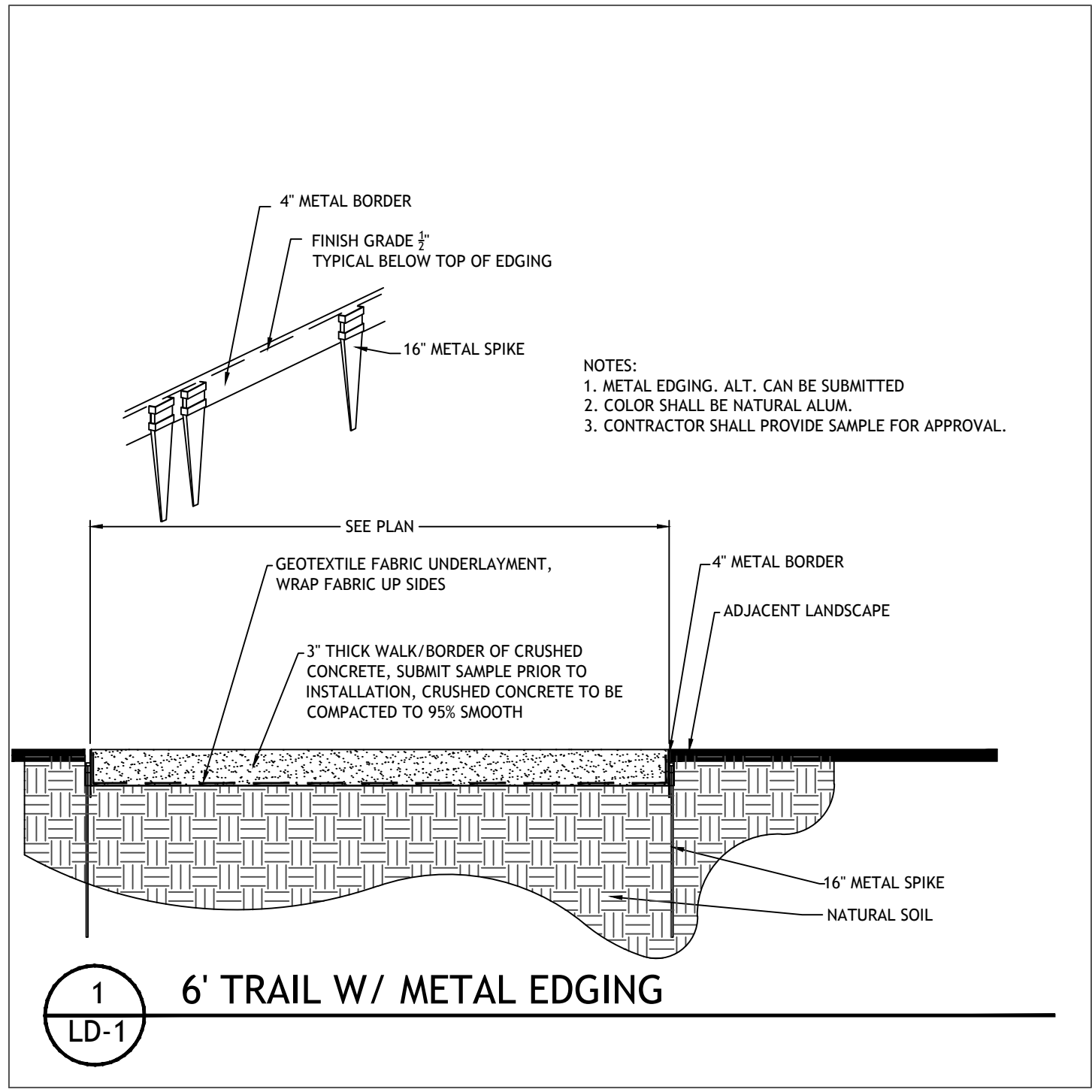
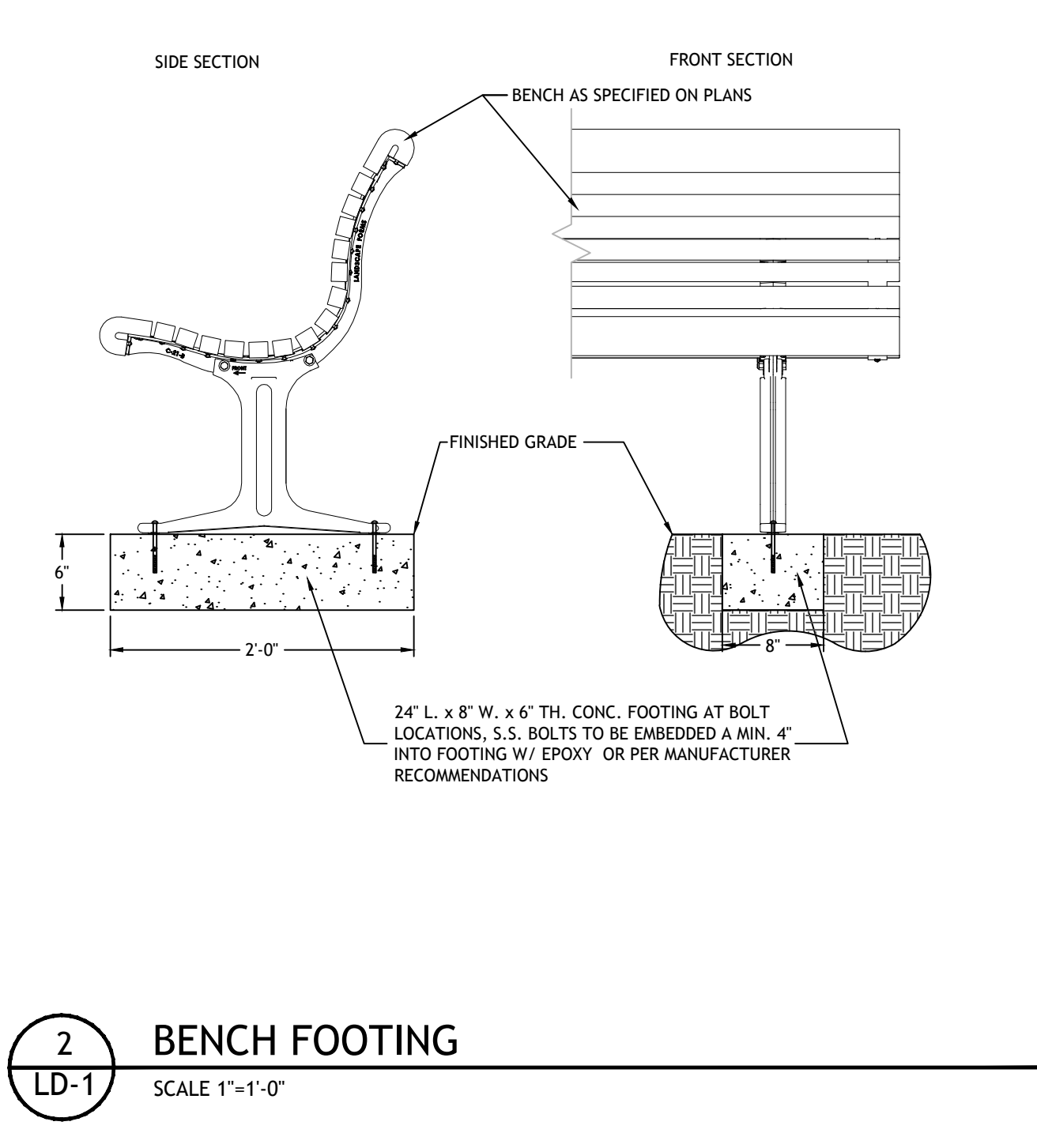
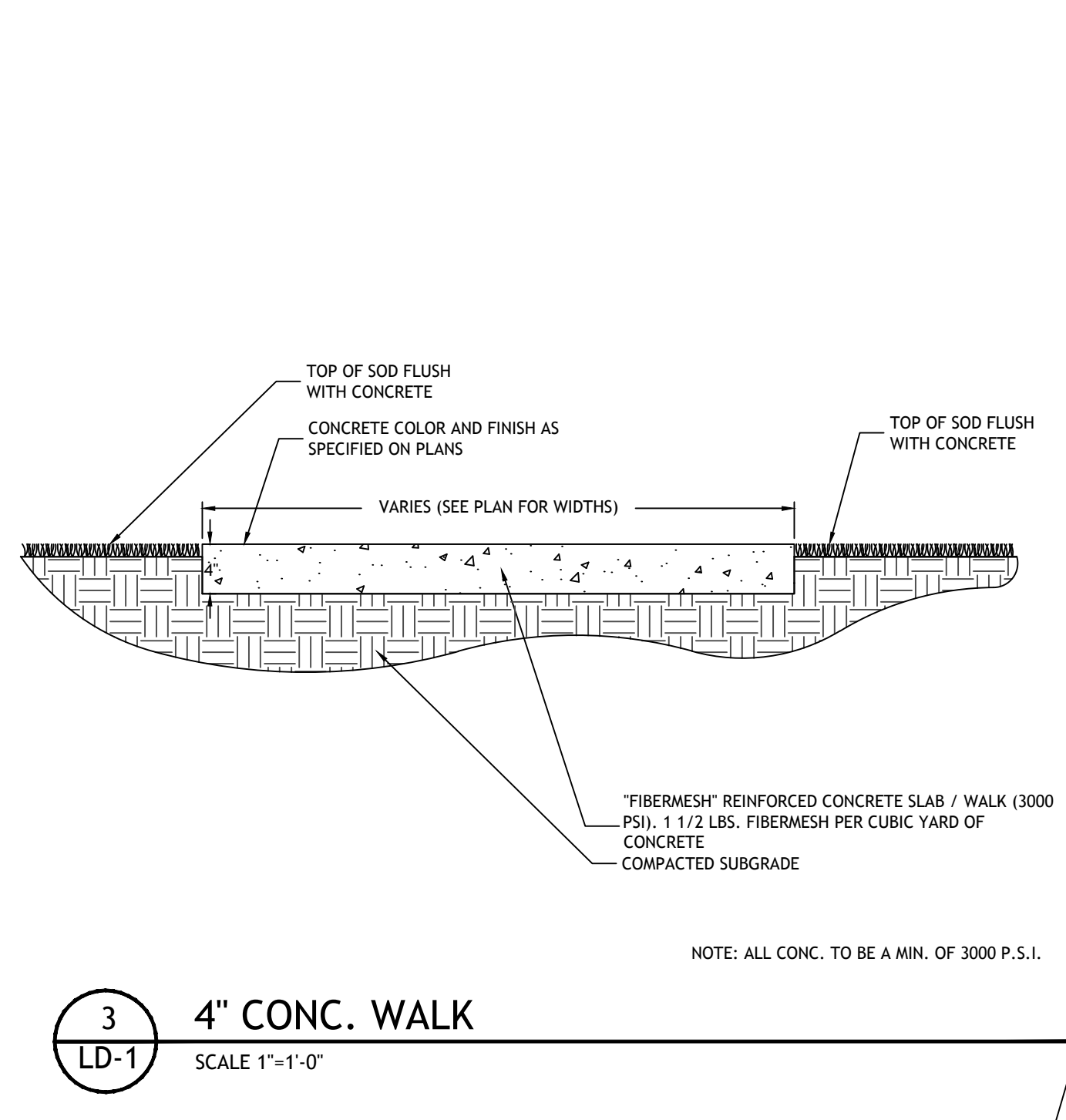
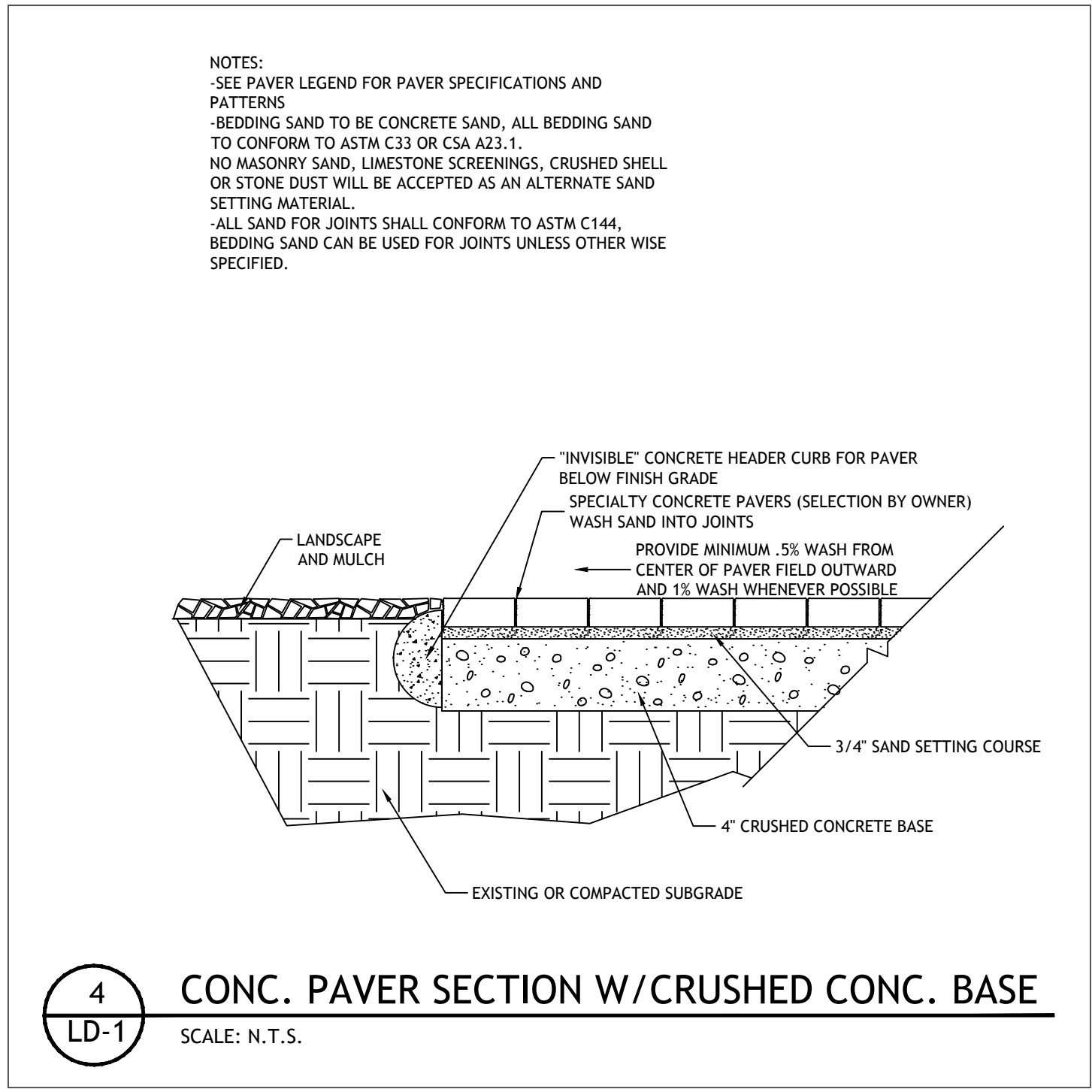

ISSUE DATE	NO.	CODE MIN. PERMIT SET	DATE
	1	CODE MIN. PERMIT SET	01-14-15
	2	CODE MIN. PERMIT SET REV	04-27-15
	3	REVIEW SET	02-01-16
	4	BID SET	04-28-16

NO.	COMMENTS	DATE

JOB NUMBER	14008
DRAWN BY	GW / JB
CHECKED BY	HAB / JB

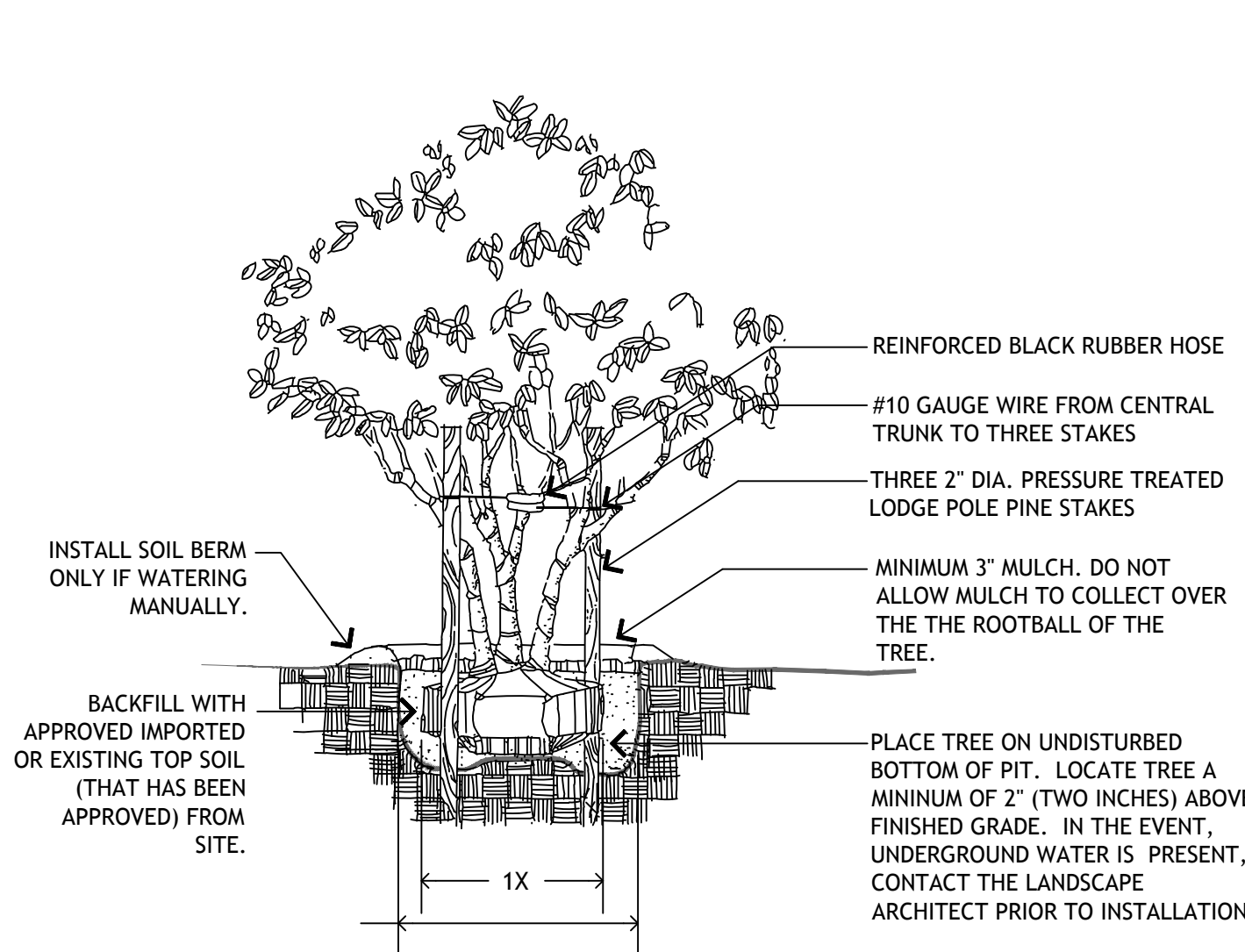
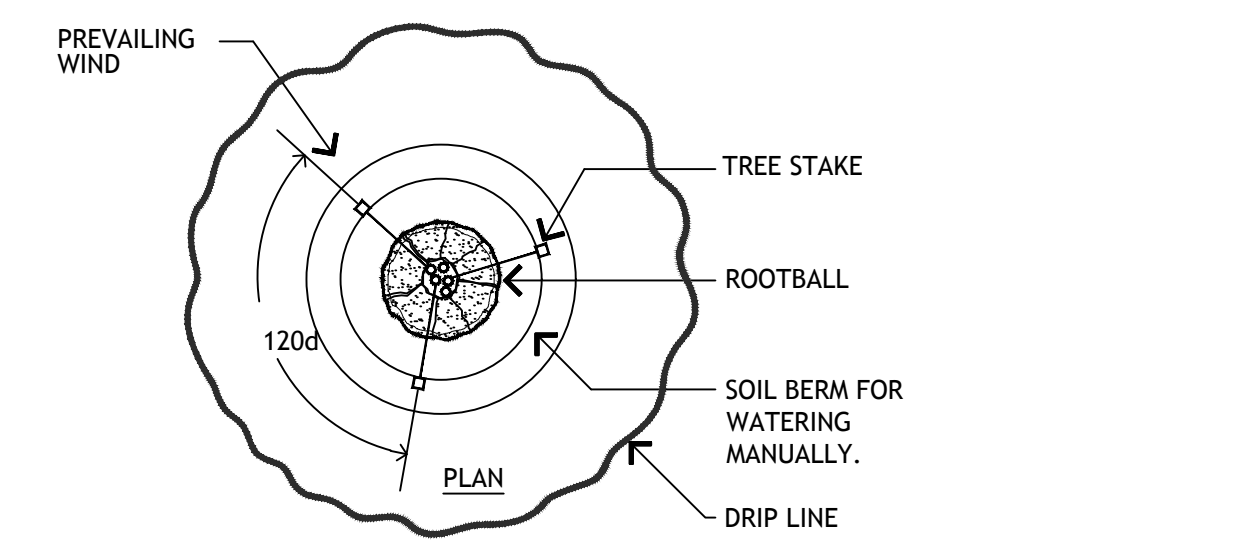

5
LD-2 **MULTI-TRUNK TREE PLANTING DETAIL**

GENERAL LANDSCAPE NOTES

- All plant materials to be Florida #1 or better quality, installed to highest nursery standards.
- Mulch to be MINI PINE BARK MULCH. Mulch shall be installed to a minimum of 3" thick in all planting areas.
- Sod to be 95% weed free. SEE PLAN FOR DIFFERENT VARIETIES. Sod to be installed with tight joints, rolled and fertilized at time of installation. All areas of the project site disturbed during construction shall be sodded with matching turf, unless specifically labeled otherwise. All areas within the project limits shall be provided with sod or other specified groundcover.
- All dimensions to be field-checked by the Landscape Contractor prior to construction, with any discrepancies reported immediately to the Landscape Architect.
- All materials must be as specified on the landscape plan. If materials or labor do not adhere to specifications, they will be rejected by the Landscape Architect with proper installation carried out by the Landscape Contractor at no additional cost.
- No substitutions or changes of any kind will be made at time of bidding, so as to provide for equal and fair comparisons.
- All permits necessary are to be provided by the installing Contractor unless otherwise specifically stated in the specifications.
- No contractor identification signs shall be permitted on the project.
- All questions concerning the plans and specifications are to be directed to the Landscape Architect, (727) 821-5699.
- Carefully review the Landscape Specifications. The installing Contractor will be held responsible for all items contained therein.
- All plant material shall be planted with TERRA-SORB AG, in accordance with the manufacturer's recommendations for the rate of application.
- The contractor shall be responsible to provide storm water pollution prevention plans and appropriate construction site runoff controls to meet EPA's Natural Pollutant Discharge Elimination System rule on construction sites where more than one acre of land is disturbed.

FERTILIZATION

SHRUBS AND TREES
All trees and shrubs shall be fertilized with "Agriform" 20-10-5 planting tablets at time of installation and prior to completion of pit backfilling. Tablets shall be placed uniformly around the root mass at a depth that is between the middle and bottom of the root mass.

APPLICATION RATE:
1 Gallon can: 1 - 21 gram tablet
3 Gallon can: 2 - 21 gram tablets
5 Gallon can: 3 - 21 gram tablets
7 Gallon can: 4 - 21 gram tablets
Trees: 3 - 21 gram tablets each 1/2" of caliper
Palms: 7 - 21 gram tablets

GROUNDCOVER AREAS
All groundcover areas shall receive fertilization with "Osmocote" time release fertilizer as per manufacturer's specifications.

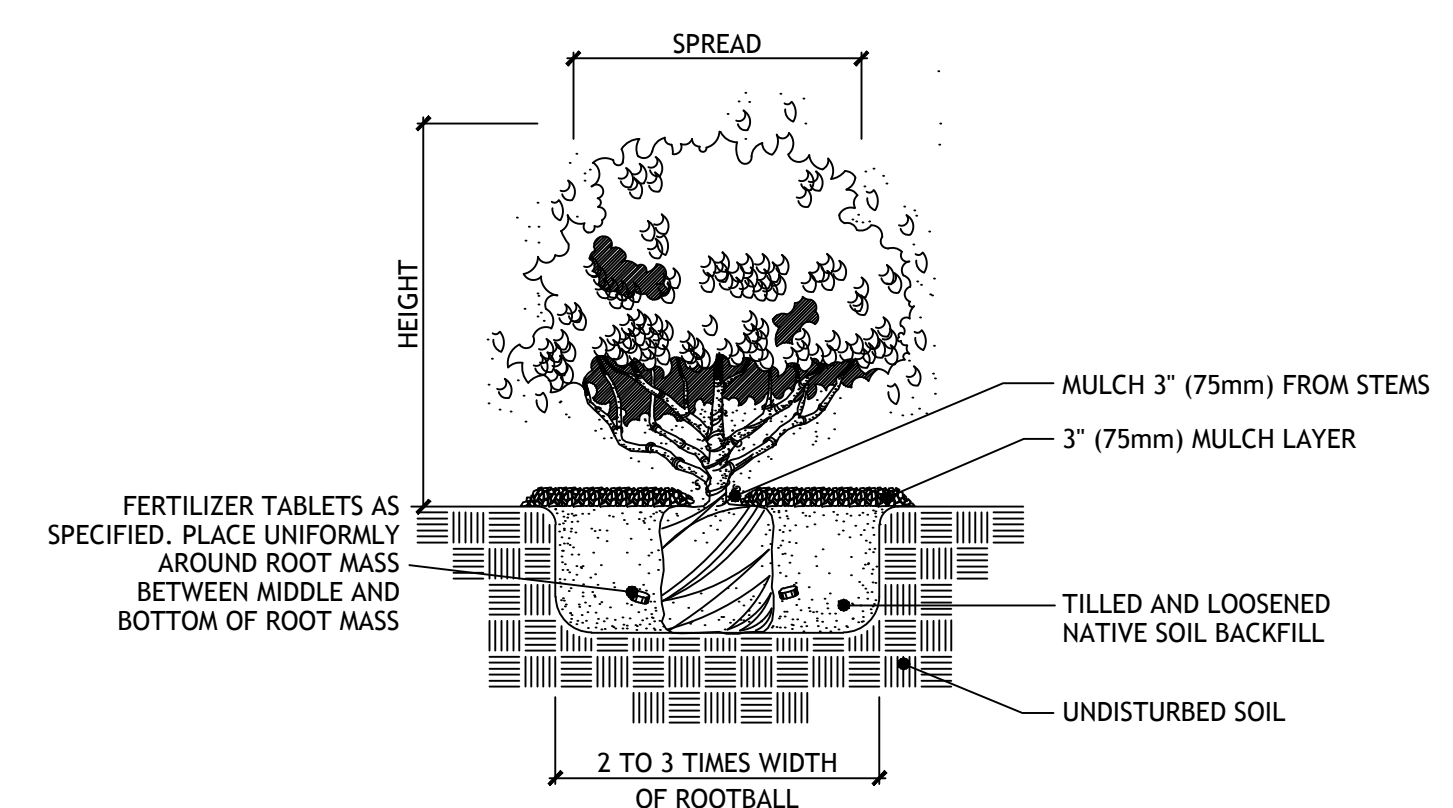

3
LD-2 **SHRUB PLANTING DETAIL**

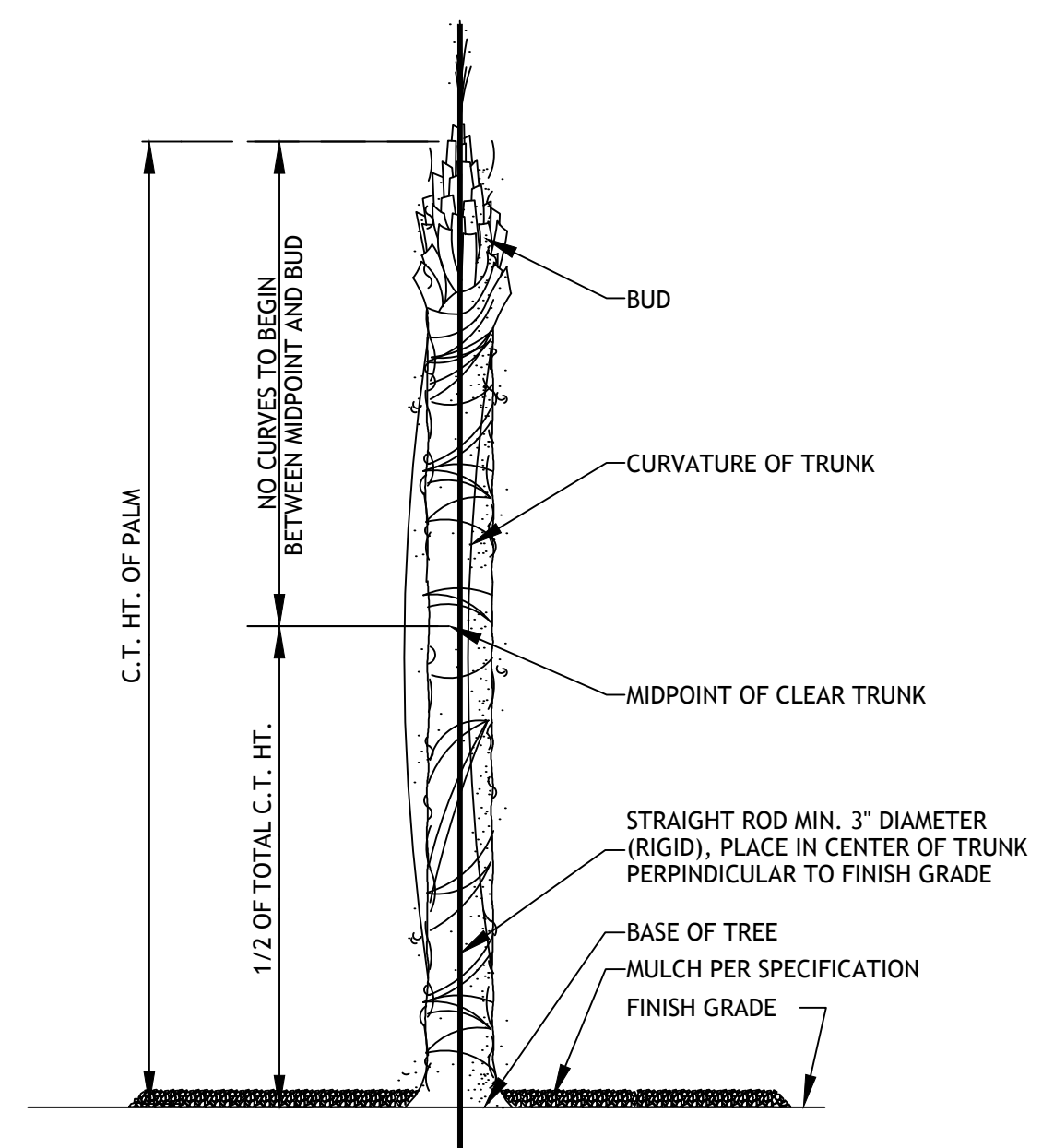

4
LD-2 **SABAL PALM ACCEPTABLE CURVATURE DETAIL**

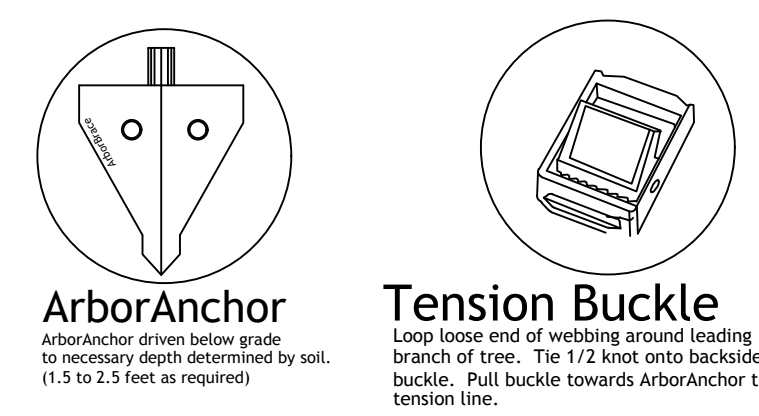

ArborAnchor
ArborAnchor driven below grade to necessary depth determined by soil. (1.5 to 2.5 feet as required)

Tension Buckle
Loop looser end of webbing around leading branch of tree. The 1/2 knot onto backside of buckle. Pull buckle towards ArborAnchor to tension line.

Arborbrace Tree Guying Specifications:
ATG-R/ATG-HD
For up to 4" Caliper Trees
(3) Polypropylene guylines 3/4" X 12-800 lb test, olive drab, UV resistant
(3) Nickel plated spring cam-lock tension clips
(3) Arrowhead Nylon Anchors (4" X 3-3/4") or
(3) Arrowhead Metal Anchors for hard soil (4" X 3-3/4")

Arborbrace Tree Guying Specifications:
ATG-J
For up to 7" Caliper Trees
(3) Polypropylene/Polyester guylines 1" X 12-1,000 lb test, olive drab, UV resistant
(3) 1-1/4" Nickel plated, non-rusting spring cam-lock tension clips (1,500 lb break strength)
(3) Arrowhead Aluminum Anchors for any soil type (5-1/2" X 4-1/2")

OTHER TREE STAKING SYSTEMS MAY BE ACCEPTABLE IF APPROVED

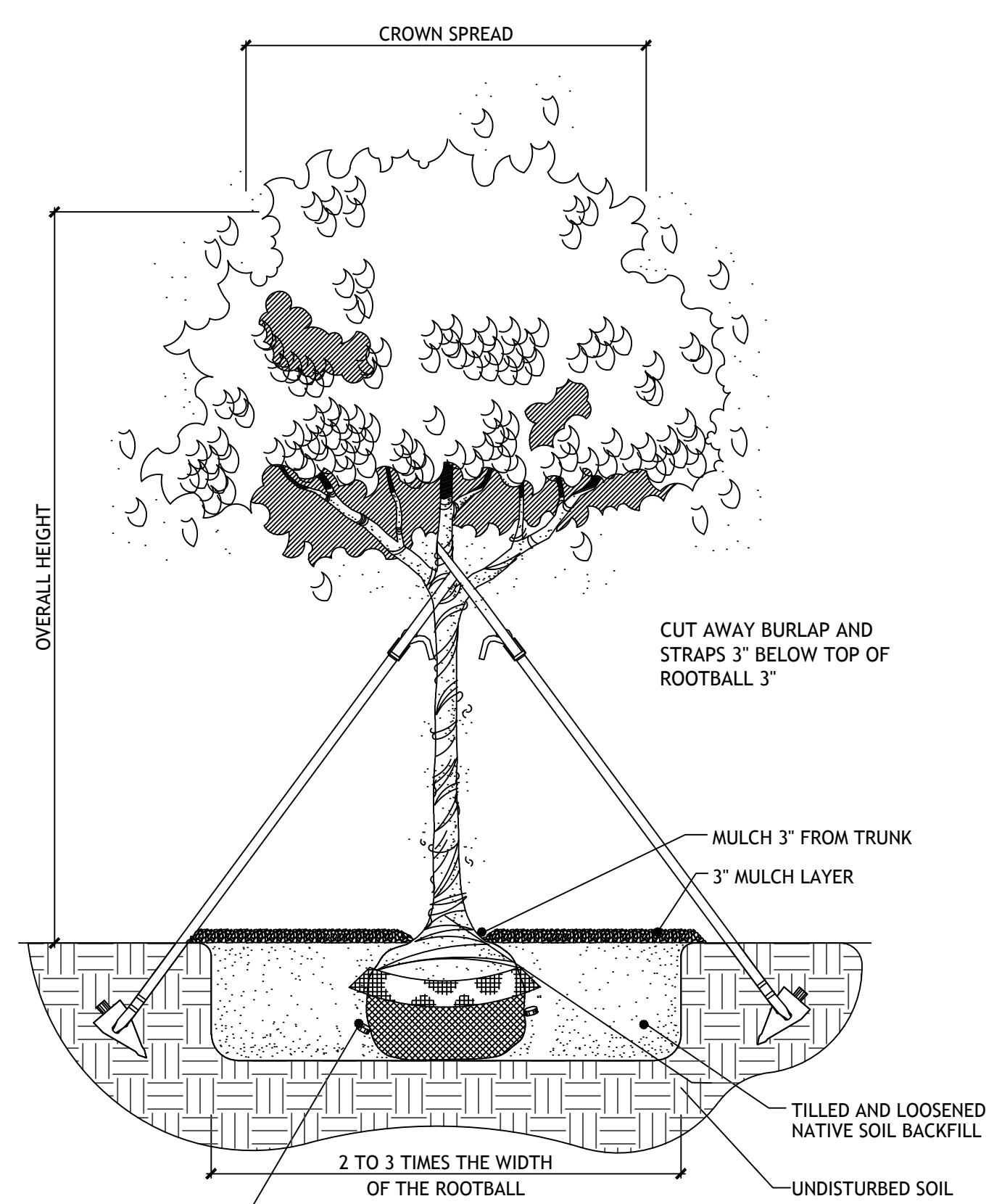

2
LD-2 **ARBOR BRACE TREE PLANTING DETAIL**
SCALE: N.T.S.

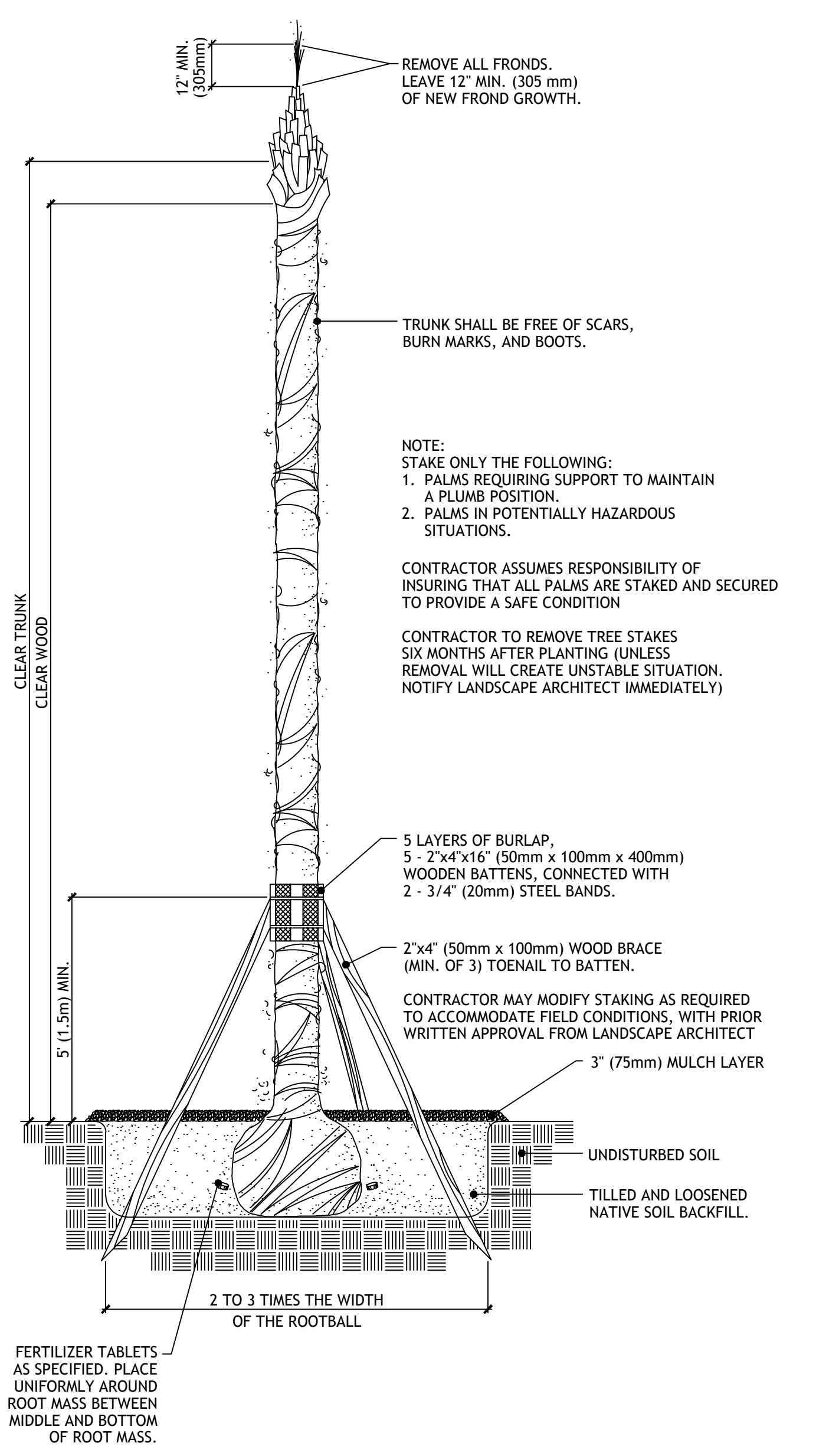

1
LD-2 **SABAL PALM PLANTING DETAIL**

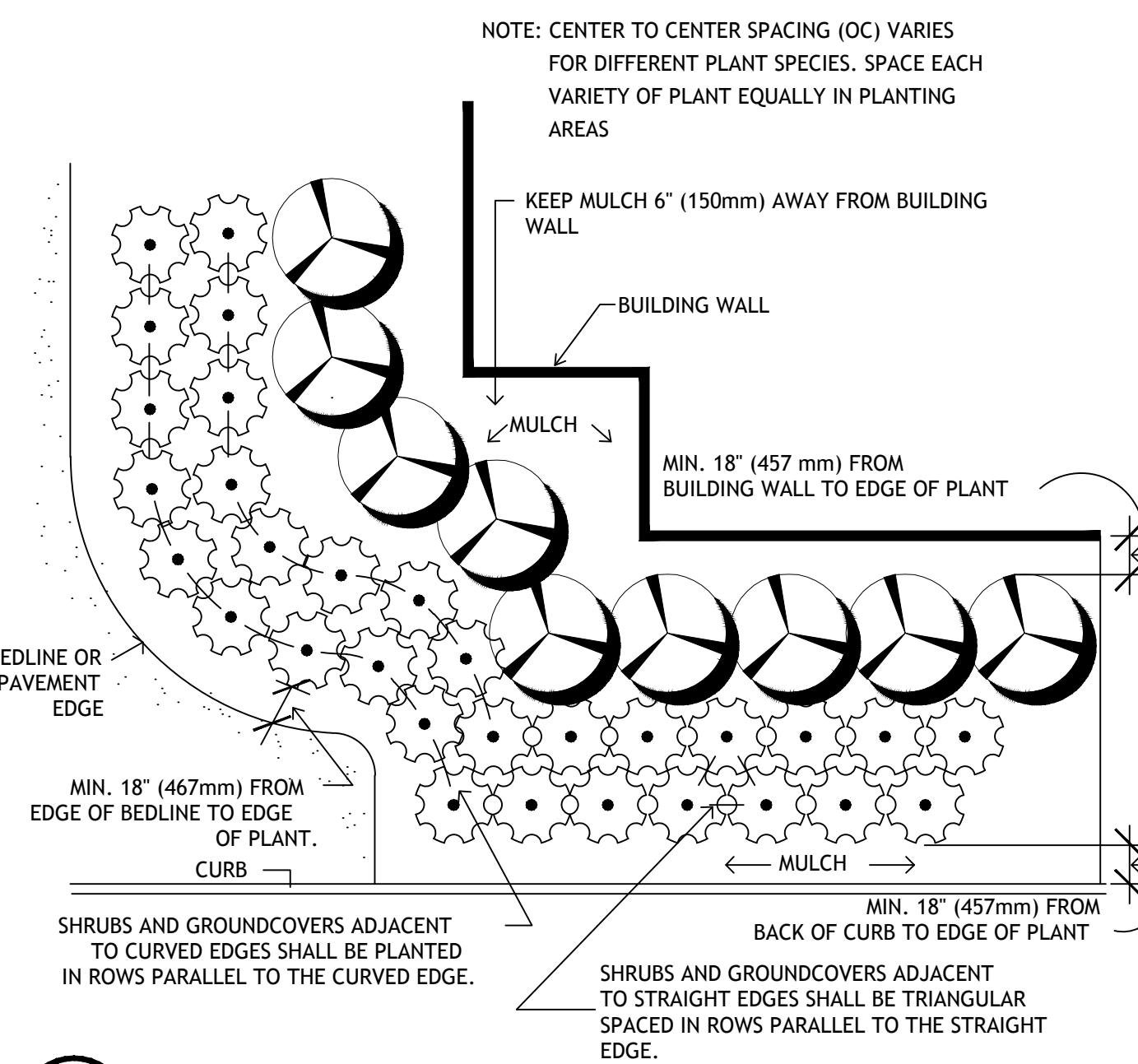

6
LD-2 **SHRUB AND GROUNDCOVER LAYOUT DETAIL**

